NORTH CAROLINA STATE FAIR

RALEIGH

1948

North Carolina State Fair

A DIVISION OF THE

STATE DEPARTMENT OF AGRICULTURE

Raleigh

October 19 Through 23, 1948

D. S. COLTRANE ..... *Commissioner of Agriculture*

●

BOARD OF AGRICULTURE

MISS ETHEL PARKER	*Gatesville*	D. J. LYBROOK	*Advance*
HOYLE C. GRIFFIN	*Monroe*	W. I. BISSETTE	*Grifton*
J. H. POOLE	*West End*	DR. R. E. EARP	*Selma*
CLAUDE T. HALL	*Woodsdale*	A. B. SLAGLE	*Franklin*
W. B. AUSTIN	*Jefferson*	DAVID TOWNSEND	*Rowland*

●

GENERAL DIRECTORS OF EXHIBITS

J. WARREN SMITH, DR. I. O. SCHAUB, DR. J. H. HILTON
CECIL D. THOMAS

●

DIRECTOR OF PUBLICITY

B. W. JOHNSON

●

DIRECTOR OF ENTRY DEPARTMENT

MRS. RAY WOODALL

●

OFFICE SECRETARY

MRS. ROY B. KIPP

●

DR. J. S. DORTON ..... *Manager*
R. W. SHOFFNER ..... *Assistant Manager*

STATE OF NORTH CAROLINA

GOVERNOR'S OFFICE

RALEIGH

R. GREGG CHERRY
GOVERNOR

FOREWORD

North Carolina again welcomes the harvest season in an atmosphere of peace and prosperity which deserves our prayerful recognition. We are enjoying here in North Carolina the fruits of a good earth and the pleasant associations of a friendly people. For all these things we should be thankful.

Harvest time also affords us an excellent opportunity to take stock of our progress and recount our blessings. The forthcoming North Carolina State Fair, a Tar Heel institution, provides us one opportunity to survey the fruits of our labor and the measure of our progress. It also brings us together in another traditional and well-loved gathering commemorative of the harvest season.

It is my hope that the 1948 State Fair -- displaying an array of Tar Heel achievements -- will receive the recognition and support of our citizens and will measure up as the most successful Fair in all our long history.

I commend the 1948 North Carolina State Fair to our citizens and invite them to join in this typically Tar Heelian ritual of the harvest.

Respectfully yours,

R. Gregg Cherry

R. Gregg Cherry
Governor of North Carolina

R. GREGG CHERRY, *Governor*

State of North Carolina

D. S. COLTRANE
COMMISSIONER

Department of Agriculture

Raleigh

TO ALL NORTH CAROLINIANS:

Recent years have laid demands and responsibilities upon American agriculture and industry which are unprecedented in the history of our country.

We can be justly proud of the manner in which our State has discharged its share of this responsibility. Hard work, ingenunity and technical "know-how" have contributed, in about equal measure, to the outstanding achievements, and your State Fair has played an important part in developing these attributes to a high degree. The Fair has offered incentive for continued improvements. It has afforded opportunity for all our citizens to learn of our agricultural and industrial advances. And it has provided a medium for the exchange of new ideas and techniques which is so important in the practical adaptation of progressive methods.

With all the progress it has made, our State has but scratched the surface of its potentialities. There are before us almost unlimited possibilities. It is right that we should pause each year to view our achievements with pardonable pride; however, we will have failed in one of our primary purposes if we cease to regard each forward step as merely preliminary to another.

This is your Fair. When its gates open on October 19, 1948, it will be your privilege and your duty to go and see for yourself what North Carolina has done during the year; therefore, on behalf of the State Board of Agriculture, the management of the State Fair, and the personnel of the State Department of Agriculture, I extend warm and sincere greetings.

Sincerely yours,

D. S. Coltrane

D. S. Coltrane
Commissioner of Agriculture

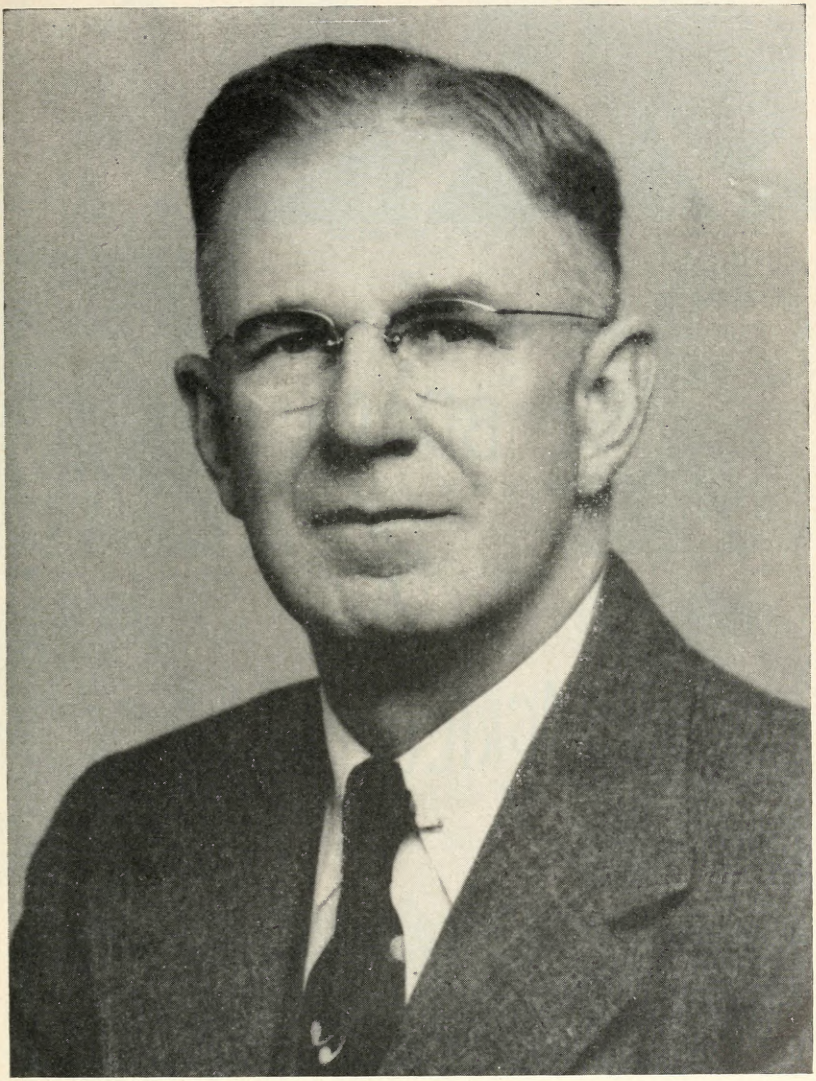

D. S. Coltrane
Commissioner of Agriculture

BOARD of AGRICULTURE

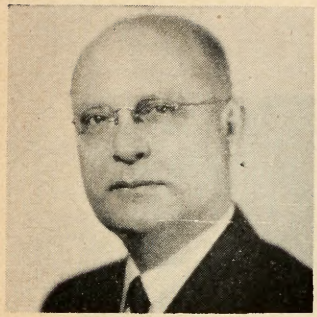
W. B. AUSTIN.

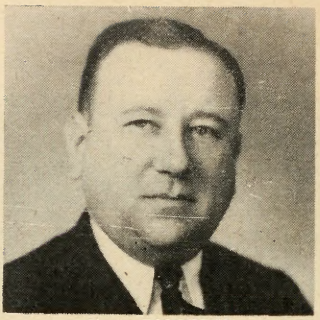
W. I. BISSETTE.

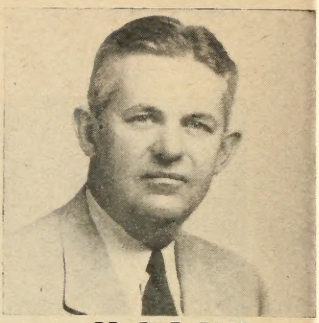
DR. R. E. EARP

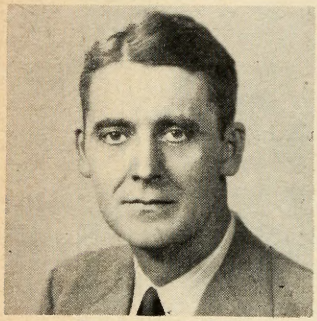
HOYLE C. GRIFFIN.

DAVID TOWNSEND

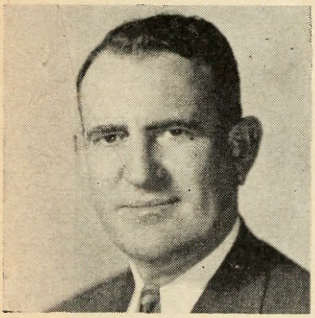
CLAUDE T. HALL.

MISS ETHEL PARKER.

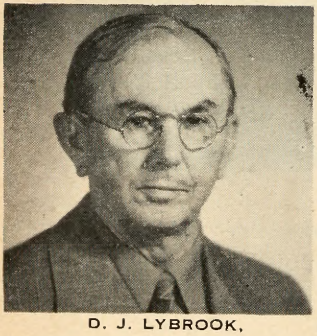
D. J. LYBROOK.

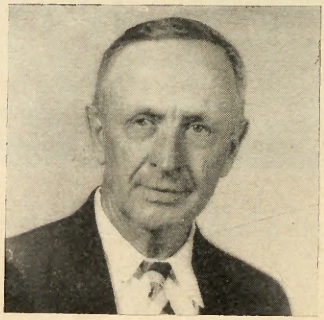
A. B. SLAGLE

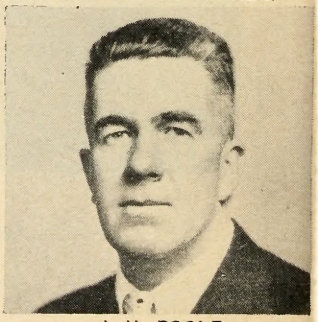
J. H. POOLE.

The North Carolina State Fair

PROGRAM

October 19 Through 23, 1948

•

Tuesday, October 19, 1948

•

WAKE COUNTY SCHOOL DAY—All school children admitted on school tickets free this day.
Gates open at 8:00 A. M.
Judging begins in all departments 9:00 A. M.
Exhibit Buildings open at 10:00 A. M.
Grandstand opens at 12:30 P. M.
Horse Races begin at 2:00 P. M.—Sanctioned by U. S. Trotting Association.

2:14 Trot
2:14 Pace

Free Attractions at 2:45 P. M.

EVENING

Grandstand opens at 6:30 P. M.
Spectacular Revue and Grandstand Show begins at 7:30 P. M.
Fireworks Display at 9:30 P. M.
The James E. Strates Shows in their first appearance at the State Fair.

•

Wednesday, October 20

JACK KOCHMAN'S CAVALCADE OF THRILLS—A real thrill show presented by real showmen, supported by a superior cast of Dare-Devil Drivers, every man a star in his own right.

TRACTOR AND FARM MACHINERY PARADE.

EVENING

Grandstand opens at 6:30 P. M.
Spectacular Revue and Grandstand Show at 7:30 P. M.
Fireworks Display at 9:30 P. M.

517824

Thursday, October 21

Gates open at 8:00 A. M.

Vocational Judging Contests at 10:00 A. M. (Open to all Vocational Schools). Students wearing F. F. A. caps admitted free.

Grandstand opens at 12:30 p. m.

Horse Races begin at 2:30 P. M.—U. S. Trotting Association Sanction.

Free-For-All Pace
2:20 Trot
Handicap Trot—The Governor's Trophy.
2:18 Pace
2:22 Trot

EVENING

Grandstand opens for Evening Show at 6:30 P. M. Presenting the Revue in an entire change of program and costumes.

Fireworks Display at 9:30 P. M.

●

Friday, October 22

YOUNG NORTH CAROLINIANS' DAY—All school children in North Carolina admitted free. Free tickets will be issued through school superintendents.

Gates open at 8:00 A. M.

Grandstand opens at 12:30 P. M.

Horse Races begin at 2:00 P. M.—Sanctioned by U. S. Trotting Association.
Handicap Pace—The Commissioner of Agriculture's Trophy.

TRACTOR AND FARM MACHINERY PARADE.

EVENING

Grandstand opens at 6:30 P. M.

Revue and Grandstand Show follows.

Fireworks Display at 9:30 P. M.

Saturday, October 23

AUTOMOBILE RACE DAY

Presenting some of the foremost race drivers in America. Many stars of former years and a group of new hopefuls who are making race history on the dirt tracks of the Nation.

Gates open at 8:00 A. M.

Grandstand opens at 12:30 P. M.

Time Trial begins at 12:30 P. M.

Races start at 2:00 P. M. sharp.

EVENING

Grandstand opens at 6:30 P. M.

Revue and Grandstand Show follows.

Fireworks Display at 9:30 P. M.

MIDWAY UNTIL MIDNIGHT.

NORTH CAROLINA STATE FAIR FOLK FESTIVAL. Presented each afternoon and evening before the grandstand. Under the personal direction of Bascom Lamar Lunsford.

HOME OF CHATHAM AND
ECONOMY FEEDS

Siler City Mills

Incorporated 1910
SILER CITY, N. C.

THE FEEDS THAT MADE
CHATHAM COUNTY FAMOUS

General Information

It is anticipated that attendance at the North Carolina State Fair this year will approximate a quarter of a million people. To serve this vast throng, it is necessary to have on the Fairgrounds, comprising over two hundred acres, a modern city, fully equipped, to make Fair visitors more comfortable.

Public Services

The Southern Bell Telephone Company will maintain complete service, and toll pay stations at convenient points.

The Western Union will maintain an office and complete service on the grounds.

Information Bureau

An information bureau is maintained at the main office, where information will be given cheerfully and reliably. We will be happy to have you use this service.

Press Bureau

A press bureau and news headquarters will be located in the main office building, with an experienced newspaper man in charge. All newspaper men and representatives of all publications are cordially invited to make this office their headquarters. It will be a pleasure to furnish authentic information of news value to all newspaper men and to render any service and courtesies possible.

Opening and Closing

The North Carolina State Fair will be formally opened Tuesday morning, October 19, at 10:00 A. M. and will close Saturday, October 23, at 12:00 o'clock P. M.

First Aid Stations, Emergency Hospital and Ladies' Rest Room

All of these services are conveniently located on the grounds, with competent attendants in charge at all times.

Transportation

All carload shipments by freight, for exhibition purposes, should be billed as follows: For exhibit, North Carolina State Fair, Camp Polk, N. C., care S. A. L. Railway. Exhibits so billed will be delivered to grounds without extra switching charge.

The tariff rules, governing the shipment of articles for exhibition at expositions and fairs, provide for a free return of such exhibits when accompanied by a certificate from the Secretary of the Fair, certifying

ADAPTED HYBRID SEED CORN

SMITH DOUGLASS FERTILIZER

WAYNE FEED

FIELD AND GARDEN SEED

Farmers Supply Co.

ENFIELD, N. C.

RALEIGH'S NEWEST

Hotel Carolina

RALEIGH, N. C.

MAKE YOUR HOTEL RESERVATIONS NOW

Robert I. Lee, Manager

that such shipment was on exhibition and the ownership of the same not changed. Intending exhibitors should consult their local agent for particulars governing Fair shipments, as some kinds of exhibits are not returned free, and other conditions enter in if shipment is not returned direct. If your agent is unable to give you full particulars, write the Secretary of the State Fair.

Exhibitors' Parking Area

The Department Directors and Exhibitors may have the exclusive use of the lawn in front of the Exhibit Buildings for parking until Tuesday morning, October 19.

Rules Governing Entries, Exhibits and Awards

GENERAL

1. The management of the State Fair reserves the right to rule on all questions not covered by these rules.

2. In the event of conflict between the general rules and the special rules governing the various departments, the special rules will take precedence.

3. Disregard of any rule or misrepresentation by exhibitor or concessionnaire forfeits all premiums rights and privileges, without recourse.

4. The management will use diligence to insure the safety of livestock and articles entered for exhibition or display after their arrival on the grounds, but under no circumstances will it be responsible for loss. injury, theft, or damage by fire, lightning, wind, or any other agency, to such livestock or article on exhibition or display.

5. Exhibitors must place all exhibits under the direction of the Superintendent in charge, and in no case can they be removed until the close of the Fair.

6. Promiscuous advertising is strictly prohibited. Exhibitors may advertise and distribute from their places of exhibit only. The distribution of advertising matter that conflicts in any manner with a concession sold by the management is prohibited.

7. Ne peddling, hawking or selling of any kind will be allowed in the buildings or on the grounds, except by special licenses obtained from the Secretary.

8. Drunkenness, quarreling or the use of profane or obscene language will not be allowed on the grounds.

9. The Fair will use every possible means to protect property. BUT WILL NOT BE RESPONSIBLE FOR CARS OR PARTS OF CARS, OR ARTICLES LEFT IN CARS.

10. No begging will be allowed on the grounds.

11. No article or animal will be entitled to space until proper entry has been made. After an article has been entered for a premium, it cannot be removed until Saturday, October 23, without permission from

ALL KINDS

•

FARM MACHINERY

TRACTORS : TRUCKS

SALES : SERVICE

•

CLAPP BROTHERS
Implement & Truck Co.

SILER CITY, NORTH CAROLINA

the Secretary or the Director in charge of the Department; and if any person removes an article without such permission, he forfeits all claims to premiums, even if same shall have been awarded.

12. No booth will be entered until it is completed, or vouched for by the Director of the Department.

13. Each Department will be under the special charge of its Director. He will oversee the arrangements of all articles offered for exhibition in his department and have control of space assigned to him. He will receive all exhibits, take personal charge of them, and deliver the articles on presentation of check at the close of the Fair.

14. All judges will be instructed to disqualify articles entered under wrong classes.

ENTRIES

1. Competition in ALL DEPARTMENTS is limited to North Carolina.

2. Entries will be received at the office of the Secretary any time after October 1.

Entries in the various departments close on the following dates:

Livestock, Saturday, October 9, 6 P. M.

Poultry, Wednesday, October 13.

Flowers, Tuesday, October 19, 12 noon.

All other departments, Saturday, October 16.

In order to have the records ready for the judges, it is important that entries in all departments be made at the time designated above.

3. Entries in all departments must be made on printed forms provided by the Secretary for that purpose, and must be in full compliance with the printed instructions on same. These forms are mailed with copies of the Premium List. Exhibitors should study the list carefully, and when decision has been made in which classes to enter, they should fill out the entry blank with class number, Premium List number, and name, as they appear in the Premium Book.

Entries must be made at the office of the Secretary, in person or by mail. Remember that articles must be entered before being sent in for exhibit.

No entry will be taken at the time of the Fair unless there has been some mistake in copying the original entry, in which case correction can be made only in the office of the Secretary.

If records are altered and do not conform with the entiries on file, payment of premiums will be withheld.

The right is reserved to reject any entry offered.

4. All entries, except get of sire and produce of dam in Dairy Cattle Department, must be made in the name of the bona fide owner. In order that a permanent record be on file, it is essential that the name and record number or record number and ear-tag number be given of all animals entered. Entries will not be accepted unless this information is furnished at time of making entry. All animals in the cattle, swine and sheep breeding classes over six months old must be recorded and

JOHNSON COTTON COMPANY

DUNN, N. C.

Complete Farm and Home Suppliers

Manufacturers of

JOHNSON'S BETTER FERTILIZERS

JOSEY'S SUPERIOR FERTILIZERS

(All Magnesium Limestone Filler)

JOHN DEERE TRACTORS AND IMPLEMENTS

Furniture — Hardware

Electrical Appliances — Building Materials

Farm Supplies

Affiliated Stores Located at:

Fayetteville	Clarkton	Roxboro
Goldsboro	Wendell	Smithfield
Wilson	Sanford	Raeford
Wallace	Rocky Mount	Siler City
Fairmont	Louisburg	Lumberton

Lake City, S. C. Conway, S. C.

"CASH IF YOU HAVE IT — CREDIT IF YOU NEED IT"

appear in the name of the exhibitor on the records of their respective associations. In the case of young animals, the date of birth and name and record number of sire and dam must be given.

All livestock, including cattle, swine and sheep, except get of sire and produce of dam in Dairy Cattle Department, must be owned by the exhibitor not less than sixty days prior to the opening of the State Fair.

All exhibitors who will mail in their entry blanks prior to October 18 will find their entry tags made and ready for them upon arrival.

5. Misrepresentation as to breeding and irregularity in showing will be exposed, and any premium won by such exhibitors will be withheld.

6. A firm, to be entitled to exhibit as such, must have been organized for a time not less than thirty days preceding the closing of entries, and such firm must be organized as a bona fide firm for the purpose of producing or buying and selling the animals or articles they propose to exhibit in the name of such firm. A firm will be regarded as one exhibitor.

7. Incomplete entries will be returned for correction, if there is time to do so. Exhibitors are urged to enter early and to use great care in filling out entry blanks, being particular to give all the information requested on the blanks, in clear terms, easily understood. This will save work and annoyance for both exhibitors and management.

8. All exhibits must be in place by 10:00 o'clock a. m., Monday October 18. Grounds will be open to receive exhibits one week before the Fair opens.

9. Collections and displays must be made up of specimens other than those entered in single classes, unless otherwise provided for.

10. All livestock on exhibition must be cared for by the exhibitor. All stalls and pens will be well bedded before the Fair, free of charge. Thereafter exhibitors will be required to furnish their own bedding. Feed and straw will be on sale on the grounds at reasonable prices.

11. All articles and livestock must be delivered to the grounds. No charge for transportation, express, freight or drayage will be paid by the Fair.

EXHIBITS

1. The same article cannot compete for two or more premium numbers, except sweepstakes, or when otherwise stated in the head notes in the department in which it is exhibited.

2. All entries must be numbered and recorded in the books of the proper department and class, and corresponding tags will be issued, which must be attached to the exhibit before such can be placed on exhibition.

3. No person will be allowed to see the entries or have access to the entry book, until after the awards have been made.

4. Exhibitors must see to the delivery of any articles or livestock on the grounds, and to the proper care of the latter, as no charges for transportation or drayage will be paid by the Fair.

5. SPECIAL NOTICE.—All exhibits must be in place and fully installed by Monday, October 18, 1948, to receive attention from the

Quality Field Seed

•

HOLLYWOOD FARMS

•

S. H. MacPHERSON, Owner

FAYETTEVILLE, N. C.

TELEPHONE 6755 ROUTE 3

awarding judges. Exhibitors can have the use of the halls and grounds for any reasonable number of days before the opening day proper, for the arranging and placing of their exhibits, hence there is no good reason for delay.

6. Exhibitors should make themselves acquainted with the Premium List and Regulations, and be sure in what department and class their entries belong.

7. The original entry card must in all cases be attached to the exhibit except in the case of animals, when the card may be conspicuously displayed upon the stall or pen.

8. All exhibits sent by freight or express must be prepaid, and all plainly marked to "Secretary State Fair, Raleigh, N. C." They must also have the shipper's name and address on them and accompanied by bill of lading, that they may be properly cared for.

9. All exhibitors expecting to enter booths are urged to report same to Secretary not later than September 30, that proper space may be reserved for same.

10. Entries made in wrong classes may be reclassed at the request of judges, provided the reclassification is approved by the Director of the department.

11. Where there is only one entry in a class, it will receive second premium, unless otherwise stated elsewhere.

PASSES

Passes are issued only to exhibitors who must be in contant attendance on their exhibits. Or, as a courtesy for some service rendered the State Fair for which we are unable to pay. To these we are grateful, and ask that they confine the use of the pass to the person to whom it is issued.

PATRONS

Patrons are requested to report any discourtesies from any gateman or employe, also to make any constructive criticisms or offer helpful suggestions toward bettering any part or department of this, your State Fair. If for any reason there is a misunderstanding about admission at gates, on passes or otherwise, please pay the gateman the regular admission asked, take a receipt for same, and come direct to the Secretary's office. This will save you time and avoid unnecessary blocking of traffic at the gates, which is always heavy. Remember that the men on the gates are working on strict orders from the office and are not allowed to vary from them.

INSTRUCTIONS TO DEPARTMENT DIRECTORS

1. No director of any department will be permitted to employ help without written permission from the management. An order for all supplies must be obtained from the management. All bills must be obtained at time of delivery by department heads and ok'd by them.

2. Directors will receive all property entered for exhibition and see that tags are securely attached, and arrange such property in a suitable and attractive manner.

CATTLE AND HOG COMMISSION AUCTION
EACH MONDAY 2 P. M.

A. T. SEYMOUR & SONS

HARDWARE

PRIVATE SALES MULES AND HORSES YEAR ROUND

"EVERYTHING FOR THE FARMER"
APEX, NORTH CAROLINA

TOP HOGS PURCHASED DAILY
MARKET QUOTATIONS

EXPANDING OUTLETS

mean

MORE BUSINESS TO PRODUCERS

MELVILLE DAIRY
BURLINGTON, N. C.

SMITH-MELVILLE DAIRIES
RALEIGH, N. C.

3. They will also see that property is not removed before appointed time, and that the checks are detached from property when removed, as a means to prevent frauds and mistakes by such removals.

4. They will see that their departments are kept clean and orderly at all times.

5. Directors are POSITIVELY forbidden to make suggestions or interfere with the judges in any way whatsoever.

6. Directors and others connected with the State Fair and their immediate families are prohibited from exhibiting in their respective departments.

JUDGES

1. The judges of awards, when ready for duty, shall be furnished by the Secretary with a list of all entries in their respective departments, and books in which their awards are to be recorded.

2. Judges are especially instructed not to award premiums to any animal or articles because of its presence. It must be individually worthy. It is not the policy of this fair to encourage indifferent production of any kind, or to distribute premiums equally among exhibitors, and no premiums should be awarded to any animal or article that does not possess high intrinsic merit.

3. The director in charge shall attend the judges when making the examinations in his respective department, and furnish them with any desired information. Premiums will not be paid parties having exhibits where it is proven that they accompanied the judges when awarding the premiums. As the awards are made, the director will attach the ribbon indicating the award.

4. Decisions of judges will be considered as final, and no appeal will be considered except in cases of protest in writing, with strong evidence of fraud or violation of the rules of the Fair, which may be filed with the management before the premiums have been presented.

5. Reports must be signed by each judge in his own handwriting, but judges cannot award premiums to articles not in the regular Premium List.

6. The exhibition of articles or animals not mentioned in the regular Premium List is solicited. These will be properly judged and reported on by the judges, and ribbons attached, but no money will be awarded.

7. With the permission of the director, judges may have wrong entries reclassed.

8. Judges will award second premiums on all single exhibits, unless otherwise stated.

FEES

1. All applications for stalls and pens must be noted on entry blanks at time of filing. Exhibitors must indicate on the blank the number of animals or birds they will exhibit. This request is important, that ample provision may be made to properly house the exhibit.

TURN YOUR PROPERTY INTO CASH QUICK

FARMS
BUSINESS
AND
RESIDENCE
PROPERTY

LARGE
ESTATES
AND
TIMBER
LANDS

STATE-WIDE LICENSES

NORTH CAROLINA AND VIRGINIA

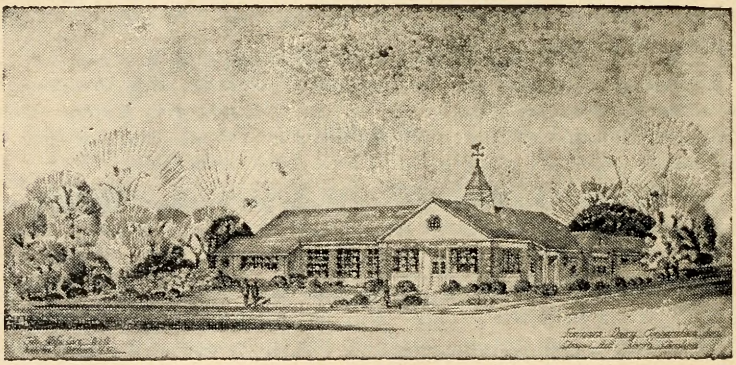

From the finest milk plant in the South comes the finest dairy products. Our milk and ice cream is sold on the Fair Ground. Call for it by name.

FARMERS DAIRY COOPERATIVE, Inc.

Owned and controlled by local Grade A Milk Producers

2. Reservations will not be made unless accompanied by the required fee. Assignments will be made by the superintendent in charge.

3. The following fees will govern, and remittances covering same should accompany entry:

Cattle, each animal (regardless of age)	$1.00
Swine, pen	1.00
Sheep, pen	1.00
Poultry, single bird, special class	.25
Poultry, single bird, regular class	.25

If more than one stall is used for any animal, an additional charge must be paid.

AWARDS

1. Awards will be made by single judge system.

2. No unworthy animal or exhibit will be awarded a premium.

3. Where there is no competition in any class or exhibit in any department, only half premium will be awarded unless in the opinion of the judges and superintendents the exhibit is sufficiently meritorious as to justify the full award as provided for.

4. The following colors will be used to designate awards:

Champion	Royal Purple
Reserve Champion	Lavender
First Premium	Blue
Second Premium	Red
Third Premium	White
Fourth Premium	Pink
Fifth Premium	Yellow
Sixth Premium	Dark Green
Seventh Premium	Light Green
Eighth Premium	Tan
Ninth Premium	Gray
Tenth Premium	Light Blue

RELEASE

1. All livestock and poultry exhibits will be released at 4 o'clock p. m., Saturday, October 23rd.

2. All general exhibits will be released after 8:00 o'clock p. m., Saturday, October 23rd, except as noted.

3. All exhibits are under the direct supervision of the directors in charge, and are on exhibition as a part of the Fair's attractions.

It is agreed by the exhibitors in making their entries that they will comply with the rules of the State Fair. The directors must see that all exhibits are in place until time for removal, as designated above.

ALL-STAR FEEDS

—FOR—

STOCK and POULTRY

•

Manufactured by

SOUTHERN FLOUR MILLS

ALBEMARLE, N. C.

A & M SEED COMPANY, Inc.

Wholesale Dealers In

QUALITY SEED

KOBE, KOREAN, SERICEA LESPEDEZA, CROWDER PEAS, FIELD PEAS, SOYBEANS, WHEAT, OATS, BARLEY, AND CLOVERS

143 Depot Street Phone 1143

ALBEMARLE, N. C.

PROTESTS AND APPEALS

1. Protests must be made in writing and filed with the Secretary by noon of the day following award, accompanied by a protest fee of $5.00, which will be retained by the North Carolina State Fair if protest is not sustained.

2. All protests will be considered at a time set by the management of the State Fair, and all parties interested will be notified.

3. The North Carolina State Fair has adopted the rules of the International Association of Fairs and Expositions governing appeals.

ELECTRIC LIGHT AND POWER

Application for electric light and power must be made in writing, and payment must be made when service is installed.

Where outside wiring is necessary, a fixed charge of $3.00 will be made for each 50 feet or fraction thereof for making connection.

If located inside of building where wiring exists, any additional labor or material must be paid for by the applicant.

No service will be given for less than minimum charge of $2.00.

On all motors with capacity of one h. p. or over, even horsepower will be the unit for fixing charge. Motor charge based on not more than 10 hours service per day for the five days of the Fair.

The current is alternating single phase, 60 cycles, 104 voltage.

On all meter readings a charge of 10c per kilowatt hour will be made. The charge for light based on six days service will be as follows:

Tungsten Lamps

25	Watt	$ .75	150	Watt	$1.50
40	Watt	.80	200	Watt	2.00
60	Watt	.85	300	Watt	2.50
75	Watt	.90	500	Watt	3.50
100	Watt	1.00	750	Watt	5.00

The charge for electric current for power will be as follows:

⅛ H. P. Motor	$1.00	¾ H. P. Motor	$4.00
¼ H. P. Motor	1.50	1 H. P. Motor	4.50
½ H. P. Motor	3.50		

Electric stoves, grills, percolators, waffle irons, and all electrical equipment will be charged for at the regular rate.

FEED

A feed and forage concession is located on the North Carolina State Fairgrounds, where all kinds of feed may be had at prevailing prices.

R. P. Stegall, President R. P. Stegall, Jr., Vice President
Bertha C. Bryant, Secretary and Treasurer

STEGALL & COMPANY, INC.

WHOLESALE SEED DEALERS

FEEDS, GRAINS, AND FERTILIZERS
SEED CLEANING, GRADING, SEPARATING

Terms Strictly Cash. No Seed Consigned.
All Testing Done by North Carolina Dept. of Agriculture

P. O. Box 143
Office Phone 142: Seed Plant 142: Residence 52-R.
MARSHVILLE, N. C.

IN WESTERN NORTH CAROLINA IT'S

THE FARMERS FEDERATION

Warehouses at

Asheville
Newbridge
Morganton
Forest City
Burnsville
Bryson City
Spruce Pine
Waynesville
Rutherfordton
Fairview Siding
Hendersonville
Old Fort
Sylva
Tryon
Lenoir
Canton
Craggy
Marion
Murphy
Brevard
Fletcher
Franklin
Hayesville

THE FARMERS' OWN MARKETING AND BUYING COOPERATIVE

GENERAL EXHIBITS

DEPARTMENT A

Individual Farm Displays of North Carolina

J. Wade Hendricks, *Director*

W. B. Booker, *Associate Director*

The farm display must represent the individual farm and farm activity of the exhibitor. Each item in this display should be a miniature exposition and it should be the purpose of the exhibitor to make each item carry the proper relationship in showing a well balanced farm and home program.

The display should be balanced with not too much of any one thing being represented. It is not so desirable to just collect a number of items, but rather to make the exhibit reflect the entire farm operation.

Regardless of the score card the display should be attractive and appealing to the eye. It should prove educational so that practical lessons may be drawn from it by farmers and others with reference to farm and home management as well as production and marketing practices.

The premium money offered in this department is sufficient to warrant the best efforts of the exhibitor and exhibitors are assured down to the twelfth place of a premium which will help defray the expenses of bringing the exhibit to the fair.

Each exhibitor will be allotted space twenty running feet frontage and twelve feet depth. The sidewalls and back may be arranged as the exhibitor sees fit. The height of the exhibit shall not exceed ten feet. A neat sign identifying the farm and farmer should be displayed with each exhibit.

Entry blanks will be furnished upon request to the secretary of the fair. Your entry on proper blanks must be in by Saturday noon, October 16th.

Each exhibitor will be required to file an affidavit with the Secretary of the Fair not later than noon Monday, October 18th, that all agricultural products shown in the display were produced on his farm.

The following Premiums will be awarded:

A- 1 Prize	$700.00
A- 2 Prize	500.00
A- 3 Prize	300.00
A- 4 Prize	200.00
A- 5 Prize	150.00
A- 6 Prize	125.00
A- 7 Prize	100.00
A- 8 Prize	90.00
A- 9 Prize	85.00
A-10 Prize	80.00

Score Card

Home Industry and Farm Management	30
Livestock Products	20
Field Crops	20
Fruits and Vegetables	15
Appearance of Exhibit	15

COMPLIMENTS OF

CAROLINA PACKERS, Incorporated

SMITHFIELD, NORTH CAROLINA

Processors of

QUALITY MEATS AND SAUSAGE

FIELD CROPS

Department B

DIRECTORS

Dr. R. P. Moore, *N. C. State College, Raleigh, N. C.*
R. E. Currin, Jr., *Upper Coastal Plain Station, Rocky Mount, N. C.*
Warren H. Bailey, *McCullers Station, Raleigh, N. C.*
L. Y. Parker, *Central Station, Raleigh, N. C.*

The Department Directors and Exhibitors may have the exclusive use of the lawn in front of the Exhibit Buildings for parking until Tuesday morning, October 19.

All Exhibitors who will mail in their entry blanks prior to October 18 will find their entry tags made and ready for them upon arrival.

Please give rural route number or city address on entry blanks. Entries in this department close Saturday, October 16, 6:00 P. M.

Entries in all departments must be made on printed forms, provided by the Secretary for the purpose, and must be in full compliance with the printed instructions on same. Exhibitors should study the list carefully, and, when decision has been made in which class to enter, they should fill out the entry blank with class number and name as they appear in the Premium Book. Do not send in your articles for exhibit without first having them entered.

In sending exhibits by parcel post, express, or otherwise, address each package plainly to State Fair, DEPARTMENT B, Raleigh, N. C. Each package should be plainly marked with name and address of exhibitor.

Note the above date for the closing of entries in this Department.

Products in this Department are confined to the State of North Carolina.

Exhibits in this Department will be classified and exhibitors will be directed by the Superintendent in the placing of their entries.

No premium shall be awarded in any of the classes or exhibits in the Department when, in the opinion of the judges, the exhibits are not meritorious in variety, quality, artistic arrangement, and educational value.

Read Rules Governing Entries, Exhibits and Awards.

No exhibitor shall be allowed to enter more than one exhibit of any variety in this Department.

COMPLIMENTS OF

ACME FEED MILLS, INC.

Manufacturers of

HIGH GRADE FEEDS

●

Phone 6-6567 : Graves Street : Phone LD-914

BURLINGTON, N. C.

W. A. HINTON & SON

PHONE 2141 APEX, N. C.

WE HAVE IT

Hardware, Building Supplies, Doors and Windows,

Electrical Equipment

Furniture—Gift Shop

Groceries, Seeds, Feeds, and Fertilizer

Wagons

200 BUSHEL CORN CONTEST
$2,000.00 in Cash Prizes

A. One Thousand Dollars ($1,000) from Southern States Fair—Charlotte, N. C.

B. One Thousand Dollars ($1,000) from the North Carolina State Fair—Raleigh, N. C.

Prize money will be paid within 30 days from the time of announcing the winners by the Committee.

Eligibility: Any citizen from North Carolina (South Carolina farmers exhibiting in Southern States Fair also eligible) who fulfills the following requirements:

1. Produces 200 or more bushels (56 pounds) of shelled corn 15.5% moisture on one acre of land. The acre must have four straight sides with a minimum width or length of 70 feet. One-half of the average row width will be included beyond the two outside rows in measuring the acre.

2. If more than one person produces 200 or more bushels per acre, in any fair area, the person producing the highest yield will receive the full $1,000. (Example—With three yields of 205, 202 and 201, the person raising the 205 bushels would get the $1,000 and the other two would not receive anything from this contest.)

3. The contestant must exhibit livestock, grain or some other commodity at the 1948 fair offering the prize for which he or she is competing.

4. The winner shall cooperate with the N. C. Extension Service in putting on an exhibit at the fair in 1949 on how this corn was produced.

5. The following entry blank on this sheet, or reproduced, must be postmarked not later than July 1, 1948.

6. No F_1 (single cross) seed will be considered in the contest as only hybrid seed corn producers can get this F_1 seed. There are no other restrictions as to seed used or rate of fertilization. A recommended hybrid is suggested.

7. The corn shall be of good quality and standing reasonably well in the field at the time designated by the committee to harvest the corn.

8. Application for checking the field of corn shall be postmarked not later than: October 15 for Counties of Northampton, Halifax, Edgecombe, Wilson, Johnston, Sampson, Cumberland, Robeson and all counties east of these counties. November 15 for Counties of Stokes, Yadkin, Alexander, Caldwell, Burke, Rutherford, and all counties west of these counties. November 1 for all counties between the counties listed above.

BIGGER CROPS

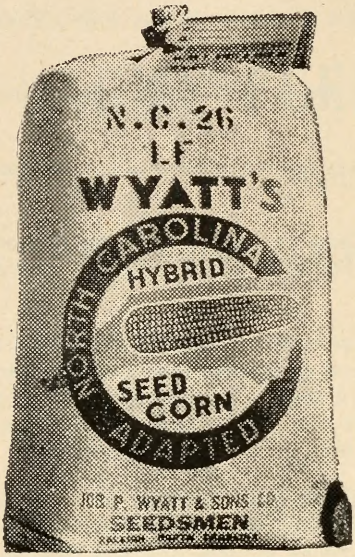

SAFER
SURER
HARVESTS

Bigger crops mean more profit. You can depend upon Wyatt's Tested Seeds for maximum yields. You are surer to save those extra yields, extra profit crops with the right kind of equipment. Get the best—get **Massey-Harris.**

VISIT OUR BIG TENT AT THE N. C. STATE FAIR

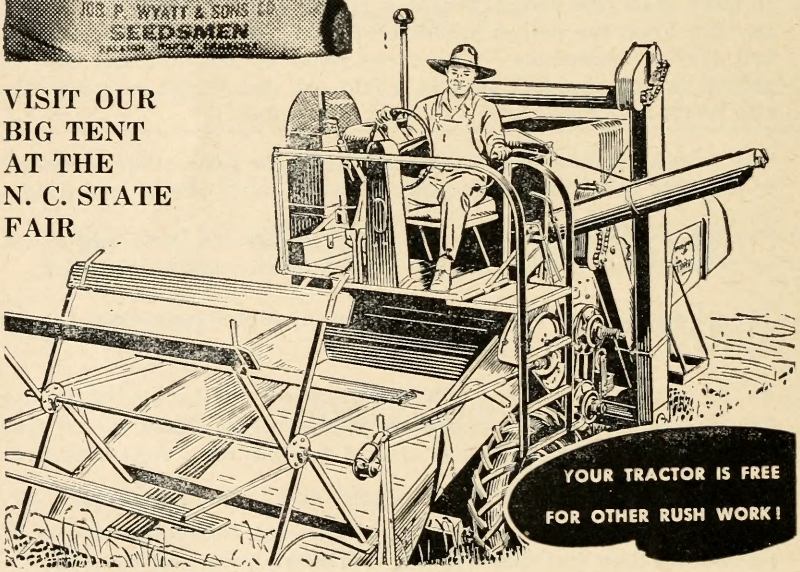

Write Us At Any Time for Information.

JOB P. WYATT & SONS CO.

Founded 1881

RALEIGH -:- -:- NORTH CAROLINA

Application for checking the field must be made on this sheet or a reproduction of the following form:

Date_____

E. R. Collins, In Charge, Agronomy Extension
State College Station
Raleigh, N. C.

I hereby apply for consideration in the 200 Bushel Corn Contest in the

_____ Southern States Fair (Charlotte)

_____ N. C. State Fair (Raleigh)

The following weights of corn were obtained from five representative 50 foot sections of row taken from locations agreed upon before entering the field. 1_____, 2_____, 3_____, 4_____, 5_____. No outside rows were sampled and no sample was taken within 20 feet of the ends of the rows. The average row width was _____ inches.

A representative sample of one quart of shelled corn is attached to this letter in an air tight container. My name and address are on a slip enclosed with the corn in the container.

It is agreed that, should this acre be selected for harvesting by the State Committee that, I will have at least 20 men available to help harvest the corn on the date agreed upon. Also that the decision of the State Committee will be final in all matters of measuring, weighing, etc.

The following is a record of how this corn was produced:

	Crop	Fertilization	Approximate Yield
1946_____			
1947_____			

A cover crop of _____ was (or was not) turned which would have harvested approximately _____ pounds of hay.

Hybrid or variety of corn used_____

Planting date_____

Number of acres_____

Manure used per acre in tons_____

Fertilizer broadcast_____, lbs. per acre_____, analysis_____

Fertilizer at planting—lbs. per acre_____, analysis_____

Fertilizer sidedressed—lbs. per acre_____, analysis_____

Any additional fertilizer used and how applied—(explain)_____

_____

Cost of manure_____; fertilizer_____; topdressing_____; total_____

Very truly yours,

Name_____, Address_____, County_____

138,517

Leading North Carolina Farm Families

READ

The Progressive Farmer

"YOU CAN TELL BY A MAN'S FARM
WHETHER HE READS IT OR NOT"

Southwide Circulation: ONE MILLION
Visit Our Exhibit At The Fair

THE PROGRESSIVE FARMER COMPANY
RALEIGH, N. C.

Committee

The Committee is composed of a representative of the following agencies: (Should N. C. and S. C. farmers be competing in the Southern States Fair prize, representatives from both States shall be on the Committee):

1. N. C. Extension Service
2. Soil Conservation Service
3. Production Marketing Administration
4. Vocational Agriculture
5. N. C. Department of Agriculture
6. Farmers Home Administration

Sponsored by Southern States Fair, and North Carolina State Fair. Dr. J. S. Dorton, Manager. In cooperation with the Agricultural Extension Service.

E. R. Collins, In Charge, Agronomy Extension
State College Station
Raleigh, North Carolina

I hereby make application for entry in the 200 Bushel Corn Growing Contest sponsored by: (check one or more)

_____ Southern States Fair (North and South Carolina)
_____ North Carolina State Fair (North Carolina only)

I will exhibit livestock, grain or some other commodity at the 1948 fair or fairs indicated above. Should I win one of these prizes, I agree to cooperate with the N. C. Extension Service in putting on an exhibit in 1949, at the fair giving the prize, showing how this 200 bushels of corn was produced. I further agree to abide by the decision and interpretation of the Committee in all matters pertaining to the contest.

Very truly yours,

Name_____ Address_____ County_____

CORN

Judges: W. H. DARST, R. W. MCMILLEN

Class A—100-Bushel Special

10 complete corn plants from fields producing more than 100 bushels per acre.

B-1—1st Prize _____ $100
B-2—2nd Prize _____ 25
B-3—3rd Prize _____ 15

This class is open to any person who grew at least an acre of corn in 1948 that produced, or will produce, more than 100 bushels of shelled corn (15.5% moisture) per acre. A letter signed by a nearby vocational teacher or a local county agricultural agent, supplying the following information must accompany the exhibit:

(a) Source of seed and name of Hybrid.
(b) Amount and kind of fertilizer used.
(c) Amount and kind of sidedressing used.
(d) Row width and plant spacing.
(e) Expected yield.
(f) Are the plants to be exhibited representative?

It Pays Off!

—In the Milk Pail

Successful Dairy Men Know . . .

That cows grazing on even good pastures cannot eat enough grass to maintain high milk production. That's why you find so many dairymen feeding FCX Open-Formula MILKMAKERS to cows on pasture. They know . . . . . it pays off in the milk pail!

FCX

Open-Formula

"MILKMAKERS"

Are Available At All

FCX WAREHOUSES

AND OVER 250 DEALER-AGENTS

IN THE TWO CAROLINAS

CORN

Best Ten Ears (Unnubbed)

Class B—Open Pollinated

	1st	2d	3d
B 4—Any North Carolina Adapted Yellow Corn	$5.00	$4.00	$3.00
B 5—Any North Carolina Adapted White Corn	5.00	4.00	3.00

Class B-1—Corn hybrids

Seed of corn hybrids—Best 10 Ears (Unnubbed)

B 6—N. C. 26	$5.00	$4.00	$3.00
B 7—N. C. 1032	5.00	4.00	3.00
B 8—N. C. 27	5.00	4.00	3.00
B 9—U. S. 282	5.00	4.00	3.00
B10—N. C. T23	5.00	4.00	3.00
B11—N. C. T11	5.00	4.00	3.00
B12—N. C. T20	5.00	4.00	3.00
B13—Tenn. 10	5.00	4.00	3.00
B14—Dixie 17	5.00	4.00	3.00
B15—Any other adapted hybrid	5.00	4.00	3.00

Class B-2—Hybrid Seed Corn for Feed

Feed crop grown from hybrid seed corn
(This is crop grown from hybrids to be used for food or feed.
Not to be confused with seed corn in Class B-1.)

PROLIFIC TYPES

Best 10 Ears (Unnubbed)

B16—N. C. 26	$5.00	$4.00	$3.00
B17—N. C. 1032	5.00	4.00	3.00
B18—N. C. 27	5.00	4.00	3.00
B19—N. C. T23	5.00	4.00	3.00
B20—N. C. T20	5.00	4.00	3.00
B21—Tenn. 10	5.00	4.00	3.00
B22—G714	5.00	4.00	3.00
B23—Dixie 17	5.00	4.00	3.00
B24—N. C. T11	5.00	4.00	3.00
B25—Any other adapted hybrid	5.00	4.00	3.00

SINGLE EAR TYPE

Best 10 Ears (Unnubbed)

B26—U. S. 282	$5.00	$4.00	$3.00
B27—U. S. 13	5.00	4.00	3.00
B28—Any other adapted hybrid	5.00	4.00	3.00

Class B-3—Shelled Seed Corn

BEST PECK CORN HYBRID

B29—Any yellow adapted hybrid for seed	$5.00	$4.00	$3.00
B30—Any white adapted hybrid for seed	5.00	4.00	3.00

J. W. FINCH, THE DECORATOR

Official Decorator for North Carolina State Fair 16 years
Cleveland County Fair 18 years
Southern States Fair eight years

BEST IN DECORATIONS OVER
A QUARTER OF A CENTURY

PHONE 3-2241 RALEIGH, NORTH CAROLINA

TRAYWICK SEED & GRAIN CO.

COUNTRY-RUN GRAINS,
LESPEDEZA and
FIELD SEED

ALBEMARLE, NORTH CAROLINA

PHONE 980

Class B-4—Shelled Seed Corn

BEST PECK OPEN-POLLINATED CORN

	1st	2d	3d
B31—Any white adapted variety	$5.00	$4.00	$3.00
B32—Any yellow adapted variety	5.00	4.00	3.00

Class C—Pop Corn

10 Ears (Unnubbed)

B33—Yellow	$5.00	$4.00	$3.00
B34—Any other color	5.00	4.00	3.00

SMALL GRAINS

Judge: G. K. MIDDLETON

WHEAT

To be shown in pecks. Exhibits containing a mixture of other grains, onions or cockles will be disqualified.

Class D

B35—Fulcaster	$5.00	$4.00	$3.00
B36—Carala	5.00	4.00	3.00
B37—Redhart	5.00	4.00	3.00
B38—Leap	5.00	4.00	3.00
B39—Hardired	5.00	4.00	3.00
B40—Any other named adapted varity	5.00	4.00	3.00

OATS

Class E

B41—Lee, Lemont	$5.00	$4.00	$3.00
B42—Letoria, Stanton, Fulgrain, Victorgrain	5.00	4.00	3.00
B43—Any other named adapted varity	5.00	4.00	3.00

BARLEY

Class F

B44—Davidson, Randolph	$5.00	$4.00	$3.00
B45—Iredell or Hooded 26	5.00	4.00	3.00
B46—Sunrise	5.00	4.00	3.00
B47—Any other named adpted varity	5.00	4.00	3.00

RYE

Class G

B48—Abruzzi	$5.00	$4.00	$3.00
B49—Any other named adapted varity	5.00	4.00	3.00

LEGUME SEED

Judges: S. H. DOBSON, G. C. KLINGMAN

SOYBEANS

To be shown in pecks. Exhibits containing mixture of other beans, or noxious weeds will be disqualified.

Class H

B50—Tokyo	$5.00	$4.00	$3.00
B51—Wood Yellow	5.00	4.00	3.00

add the FARMALL C

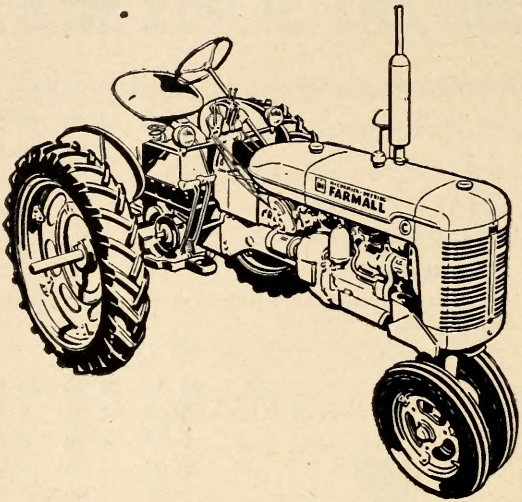

to your list of

NEW

IH

MACHINES

INTERNATIONAL HARVESTER again offers the farmer new and better machines for easier, more productive farming. Two new members of the famous Farmall tractor family are the FARMALL C (above) and the FARMALL Super-A—both equipped with TOUCH CONTROL for instant, effortless hydraulic life of matched implements. The great demand for these new tractors still exceeds our production efforts—but stop in at our Fair exhibit and look over the new IH Farm Equipment.

INTERNATIONAL TRUCKS—"First on the Farm!"

See them at our exhibit.

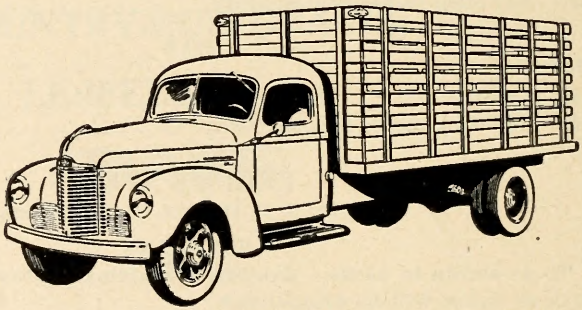

INTERNATIONAL HARVESTER COMPANY

1315 Hutchinson Avenue Charlotte, N. C.

INTERNATIONAL

	1st	2d	3d
B52—Biloxi	$5.00	$4.00	$3.00
B53—Otootan	5.00	4.00	3.00
B54—Arksoy	5.00	4.00	3.00
B55—Ogden	5.00	4.00	3.00
B56—Roanoke	5.00	4.00	3.00
B57—Volstate	5.00	4.00	3.00

COWPEAS

Class I

To be shown in pecks.

B58—New Era	$5.00	$4.00	$3.00
B59—Brabham	5.00	4.00	3.00
B60—Whippoorwill	5.00	4.00	3.00
B61—Taylor	5.00	4.00	3.00
B62—Crowder	5.00	4.00	3.00
B63—Black	5.00	4.00	3.00
B64—Clay	5.00	4.00	3.00
B65—Groit	5.00	4.00	3.00
B66—Black Eye	5.00	4.00	3.00
B67—Iron	5.00	4.00	3.00

VELVET BEANS

Class J

To be shown in pecks.

B68—100-day speckled	$5.00	$4.00	$3.00

PEANUTS (Unhulled)

(To be shown in pecks)

Class K

B69—Virginia Bunch	$5.00	$4.00	$3.00
B70—Virginia Runner	5.00	4.00	3.00
B71—Jumbo Runner	5.00	4.00	3.00
B72—Spanish	5.00	4.00	3.00
B73—North Carolina or Wilmington Runner	5.00	4.00	3.00
B74—Valencia	5.00	4.00	3.00
B75—Any other named adapted varity	5.00	4.00	3.00

CLOVER AND LESPEDEZA SEED

(Sample must consist of ½ peck to qualify.)

Class L

B76—Red Clover	$5.00	$4.00	$3.00
B77—Crimson Clover	5.00	4.00	3.00
B78—Sweet Clover	5.00	4.00	3.00
B79—Korean Lespedeza	5.00	4.00	3.00
B80—Tennessee No. 76 Lespedeza	5.00	4.00	3.00
B81—Common Lespedeza	5.00	4.00	3.00
B82—Kobe Lespedeza	5.00	4.00	3.00
B83—Ladino Clover	5.00	4.00	3.00

FIREWORKS

at the

North Carolina State Fair

RALEIGH

Furnished by

FIREWORKS CORPORATION OF AMERICA, Inc.

NEW CASTLE, PA.

A. (TONY) VITALE, *Pres.*

A FAMOUS NAME IN THE FIREWORKS INDUSTRY FOR 30 YEARS

THE ARCHITECT'S OF PYROTECHNICS

HAYS

Judge: R. W. CUMMINGS

Each hay exhibit shall consist of one slug of hay removed from the center of the bale, and to be 12 inches in thickness, the width and breadth to be the same as the bale from which slug is removed.

Class M

	1st	2d	3d
B84—Peanuts	$5.00	$4.00	$3.00
B85—Cowpeas	5.00	4.00	3.00
B86—Red Clover	5.00	4.00	3.00
B87—Crimson Clover	5.00	4.00	3.00
B88—Soybean	5.00	4.00	3.00
B89—Alfalfa	5.00	4.00	3.00
B90—Mixed Oats and Hairy Vetch	5.00	4.00	3.00
B91—Timothy	5.00	4.00	3.00
B92—Sudan Grass	5.00	4.00	3.00
B93—Lespedeza	5.00	4.00	3.00
B94—Mixed Hay with Legumes	5.00	4.00	3.00

COTTON

Judges: P. H. KIME, J. E. TROWBRIDGE

Class N

Best Exhibit of 50 open bolls.

B95—Coker 100 Wilt	$9.00	$7.00	$5.00

SEED COTTON AND LINT

Class O

Best Exhibit of Lint, 1 lb., 1″ to 1⅛″.

B96—Strict good middling grade	$9.00	$7.00	$5.00
B97—Good middling grade	9.00	7.00	5.00
B98—Middling grade	9.00	7.00	5.00
B99—Cottonseed—Best peck seed (not delinted)	9.00	7.00	5.00

TOBACCO

Superintendents

W. E. COLWELL, *N. C. State College, Raleigh, N. C.*
R. R. BENNETT, *N. C. State College, Raleigh, N. C.*

Judges: J. O. ARMISTEAD, ANDREW JAMIESON, E. G. MOSS, N. W. WELDON

Not less than three pounds or more than five pounds to be shown in each class or of any grade in display.

OLD AND MIDDLE BELT

Class P—Wrapper

B100—Lemon (AIL)	$25.00	$15.00	$10.00
B101—Orange (AIF)	25.00	15.00	10.00
B102—Leaf (BIL)	25.00	15.00	10.00
B103—Cutter (CIL)	25.00	15.00	10.00
B104—Lug (XIL)	25.00	15.00	10.00

JAMES E.

STRATES SHOWS

America's Best and Cleanest Midway

27 THRILL RIDES 27 ON THE MIDWAY

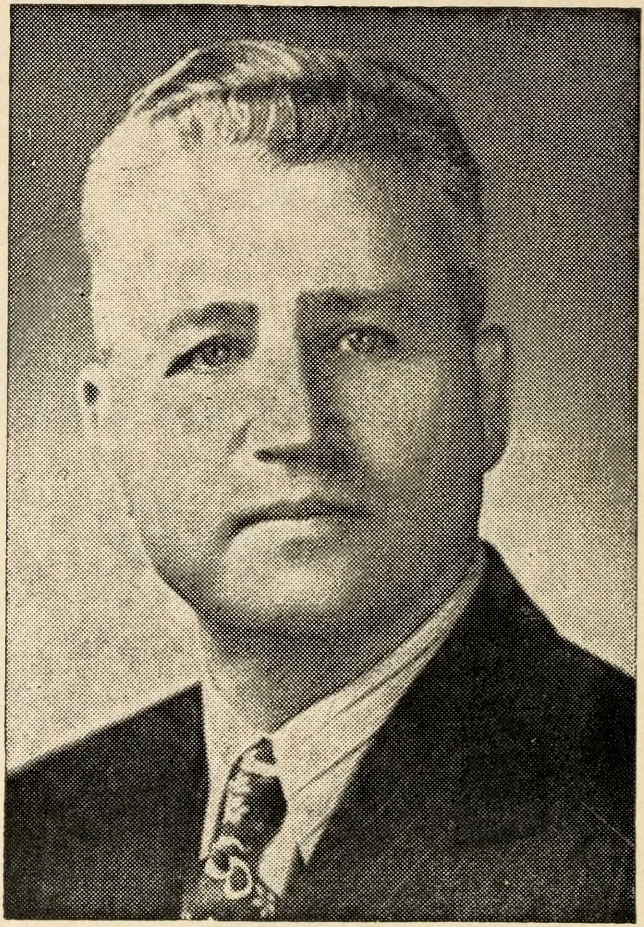

22 BIG SHOWS 22 ON THE MIDWAY

JAMES E. STRATES, owner-general manager of the JAMES E. STRATES SHOWS, America's Best Midway. Traveling on its own train of 45 railroad cars, the midway offers the greatest array of shows and rides ever assembled.

NORTH CAROLINA STATE FAIR

Class Q

	1st	2nd	3rd
B105—Display of bright wrapper, leaf, cutter, and lug grades by one producer. This must not include any entry for single premium	$30.00	$20.00	$15.00

NEW AND BORDER BELTS

Class R—Wrapper

B106—Lemon (AIL)	$25.00	$15.00	$10.00
B107—Orange (AIL)	25.00	15.00	10.00
B108—Leaf (BIL)	25.00	15.00	10.00
B109—Cutter (CIL)	25.00	15.00	10.00
B110—Lug (XIL)	25.00	15.00	10.00

Class S

B111—Display of bright wrapper, leaf, cutter and lug grades by one producer. This must not include any entry for single premium	$30.00	$20.00	$15.00

TURKISH TOBACCO

Class T

B112—Best display of Turkish tobacco (1 to 2 lbs.)	$30.00	$20.00	$15.00

CONSIDERATION IN JUDGING QUALITY IN CROP SEEDS

CORN

Considerations

1. Maturity (ear)
   (a) color (ear and shanks)
   (b) Starchiness
   (c) Weight in proportion
   (d) Firmness (ear)
2. Seed condition (kernels)
   (a) Luster of kernels
   (b) Blisters
   (c) Breaking out of kernels
   (d) Disease and insect damage
   (e) Shape and plumpness of kernels
3. Uniformity and trueness to type for variety and region where grown.

Disqualifications

Sample infested with live weevil
Evidence to deceive as to true quality

T. B. UPCHURCH, Inc.

SEED DEPARTMENT

Raeford, North Carolina

LIVE AT HOME SEED

PRODUCERS OF CERTIFIED

RED HART WHEAT FULGRAIN OATS
SUNRISE BARLEY VICTORGRAIN OATS
COKER'S 100 WILT COTTONSEED
HYBRID CORN JARVIS CORN
ROANOKE SOY BEANS

PHONE 2361

WAKE FARMERS COOPERATIVE, Inc.

Feeds, Seed and Farm Supplies

BABY CHICKS

Single Comb White Leghorns, Parmenter Reds, New Hampshire, Barred Plymouth Rocks and Classes.

"Pullorum Clean Chicks"

CARY PHONES
Feed Department 2772
Hatcheries 2772
Fuquay Springs, Phone 19-R

RALEIGH SERVICE
405 North Salisbury Street
Phone 3-3041

OATS

Considerations	Disqualifications
1. Maturity and seed condition (a) Color (b) Relative weight (c) Plumpness of grain (d) Damage; insect, mechanical, disease 2. Purity of variety 3. Foreign material 4. Percentage of hull	Sample infested with live weevil Evidence to deceive as to true quality (bleaching) More than two per cent mixture of variety Presence of noxious weed seeds or any other objectionable matter

WHEAT

1. Maturity and seed condition (a) Weight per bushel (b) Damage; insect, disease, mechanical (c) Color and luster (d) Plumpness 2. Milling quality (a) Hardness and color of grain (b) Uniformity and plumpness of kernels (c) Weight per bushel 3. Uniformity and purity of variety 4. Foreign materials (a) Weed seeds (b) Other crop seed (c) Inert matter	Sample infested with live weevil Evidence to deceive as to true quality (treated, scoured, washed) Mixed as to class or more than two per cent mixture of variety One or more bulblets of wild onion per 1,000 grams Smutty wheat

BARLEY

Same as for Oats, adding to No. 1 "Closeness of threshing" and omitting No. 4	Sample infested with live weevil More than two per cent mixture of variety Presence of noxious weeds or any other matter

RYE

Same as for Wheat, omitting No. 3	Sample infested with live weevil More than two per cent mixture of variety Presence of ergot or other objectionable material

THE FEED OF PROVEN QUALITY

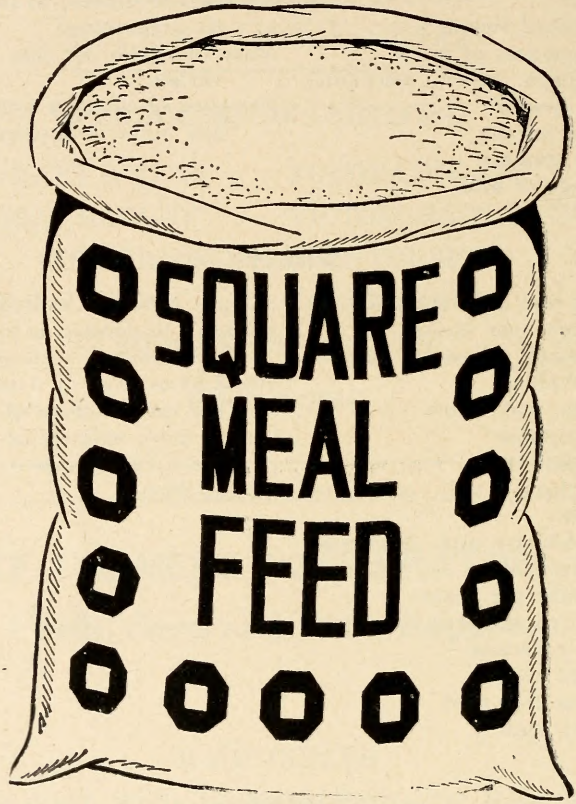

POULTRY - HOG - HORSE - DAIRY

Interstate Milling Company

CHARLOTTE, N. C.

LARGE SEEDED LEGUMES (Soybeans, Cowpeas, etc.)

Considerations	Disqualifications
1. Maturity and seed condition	Sample infested with live weevil
(a) Color and luster	Any mixture of variety
(b) Plumpness	Distinctly low quality
(c) Damage; mechanical, insect, and disease	Presence of morning glory seed
2. Purity as to variety	
(a) Color and color marking	
(b) Size and shape of seed	
3. Foreign material	

SMALL SEEDED LEGUMES (Clover, Alfalfa, etc.)

1. Purity	Presence of noxious weed seeds (1 per 1,000; dodded, buckhorn, Canada thistle, and dock)
(a) Other crop seeds	
(b) Total weed seeds	
(c) Noxious weed seeds	
(d) Inert matter	Sample should be 99.5 per cent pure seed by weight
2. Seed condition	
(a) Luster and plumpness of seed	
(b) Damage; mechanical, insect	
3. Uniformity, size, shape, and color	

McNair's Yield-Tested Seed

FOR

Varietal Purity and High Germination

WATERMELON CROTOLARIA

TOBACCO SOYBEANS

COTTON WHEAT

CORN OATS

LESPEDEZA

HYBRID
SEED
CORN

QUALITY UNSURPASSED

ALL OF OUR SEED ARE GROWN
ON McNAIR FARMS

BY

McNAIR'S YIELD-TESTED SEED COMPANY

PHONE 388 LAURINBURG, N. C.

HORTICULTURE PRODUCTS

Department C

DIRECTORS

H. R. Clapp, *Mountain Exper. Station, Waynesville, N. C.*
H. R. Niswonger, *State College, Raleigh, N. C.*
A. A. Banadyga, *State College, Raleigh, N. C.*

Note to Exhibitors: It will avoid confusion and add to the exhibitors' convenience if, so far as possible, entry blanks covering each exhibit to be entered for premiums be filled out in advance and mailed to the Secretary, North Carolina State Fair, Raleigh, N. C. When this is done the entry tags are made out in advance ready for the exhibitor on arrival. This avoids much waiting. These entry tags should be secured at the Entry Clerk's office and presented to the directors of the horticultural department at the same time exhibits are delivered to the department. Entry blanks and catalogs listing the premium classes can be secured upon application to the Secretary, Manager, N. C. State Fair, Raleigh, N. C. Read rules governing entries.

The Department Directors and Exhibitors may have the exclusive use of the lawn in front of the Exhibit Buildings for parking until Tuesday morning, October 19.

All Exhibitors who will mail in their entry blanks prior to October 18th will find their entry tags made and ready for them upon arrival. Please give rural route number or city address on entry blank.

Fruits and Nuts

Judge: M. E. Gardner, *Horticulturist, State College, Raleigh, N. C.*

Entries Close 12:00 Noon, Monday, October 18, 1948.

Entries open to individual growers and orchard companies of North Carolina.

Important. Each exhibitor should read the following carefully: As far as possible, it is urged that all horticultural exhibits be brought in and set up by the growers. Where this is not possible the Director will be glad to receive and place on exhibit all suitable horticultural products sent in. However, the Director will not pack, box, basket or barrel entries for exhibit. These must come in already packed. All exhibits competing for premiums must be grown in the State.

Vigoro

Red Steer

Blenn

Brimm

Gold Bear Brand

Agricultural Chemicals

Endopest

Endoweed

● Small wonder more and more North Carolina growers say "Give me Swift's Plant Food". Swift's plant foods are helping them grow big, top-quality crops that bring the highest market prices.

● Over 60 years of manufacturing experience, many years of laboratory and field research plus a staff of skilled technicians are a few of the reasons why Swift's plant foods can help bring maximum profits from your crops.

● Try Swift's and convince yourself.

SWIFT & COMPANY

PLANT FOOD DIVISION

WILMINGTON GREENSBORO NORFOLK, VA.

In sending in fruit for exhibition, select only those specimens that are perfect in form and color, and free from all insect and fungus blemishes. Do not knock or shake the fruit from the tree, but pick each specimen by hand, taking care not to pull out the stem.

Fruit should be exhibited as nearly as possible in its natural state, and no preference will be given highly polished fruit by the judges.

Fruit to be exhibited in trays, and in plates, should be carefully wrapped and packed. Each fruit should be wrapped separately in paper and packed firmly in box or barrel, taking care to avoid bruising. Label each variety plainly and put in paper dividers to keep varieties separated. Do not use hay, fodder, excelsior, or any other dusty material in packing. Nail up firmly.

IMPORTANT—READ

If exhibit must be shipped, address each package plainly to "State Fair, Department of Horticulture, Raleigh, N. C." Each package should be plainly marked with the name and address of the exhibitor. Each package should be plainly marked giving the class in which contents are entered.

PLATES. Plates for the variety exhibits of fruits will be furnished free by the Fair. A perfect plate of fruit should contain five specimens, and no more, characteristic of the variety, with stems attached, of high color, uniform, marketable size, free from cuts and bruises and all insect and fungus blemishes. If additional specimens are sent in by growers, the Director will select and place on exhibit the best possible plate to be made from all the specimens submitted. Shipping six apples is recommended for a plate of 5 apples.

TRAYS. The dimensions of the trays are 11½ x 18 x 3 inches inside measurements. The exhibitor should make a tray of the required dimensions and pack each variety to be displayed in this class, in order to know how many apples are needed. Four or five extra apples per tray should be sent in order to allow for rot and damage in transit.

BASKETS. Commercial basket apples should be graded to uniform size, high color, freedom from bruises, insects and fungus blemishes. They should be properly packed and ring faced in standard bushel baskets.

GENERAL RULES. A premium offered for a general collection of fruit will not be awarded to a mere pile of apples, or other fruit, but must be a real collection, arranged on plates and all correctly labeled, and no fruit will be counted in a collection unless it is a fair specimen of the variety. No trashy fruit of any kind will be counted merely to make up a collection. A premium for the best collection of grapes, peaches or any other fruit will not be awarded for a mere number, but to the quality of the exhibit mainly. Fruit entered under the heading "Any Other Fruit" should be named, if possible, by the exhibitor.

The Directors and Judges may withhold premiums in any class where the article is not worthy. Exhibitors entering fruit which has been shown before or at other fairs will be penalized by the judges.

Serving North Carolina

With the Best In—

- **CONSTRUCTION**
- **INDUSTRIAL**
- **LOGGING EQUIPMENT**

"INTERNATIONAL DIESEL POWER"

Sales • Service

Parts

NORTH CAROLINA EQUIPMENT CO.

Wilmington **Charlotte**

RALEIGH

Guilford **Asheville**

No article entered for competition in any one class will be permitted to compete for a premium in any other class. AN EXHIBITOR CANNOT COMPETE FOR MORE THAN ONE PRIZE IN ANY CLASS.

No attention will be paid by the committee to any fruit or other exhibit that is not arranged in accordance with these rules.

Fruit if shipped must arrive at the Fairgrounds not later than Monday at 10 A. M. of Fair Week, charges prepaid.

The awards for fruits will be made as soon as possible after the opening of the Fair.

No exhibitor will be allowed to discuss exhibits with the judges, or to interfere in any way while the judges are at work.

All fruits shown for premiums remain in place until the close of the Fair, at which time they must be claimed by exhibitor by presenting his entry tag stub as a claim check. Exhibits unclaimed by 10 p. m. Saturday of Fair Week will be considered unwanted and the Directors will not be responsible for exhibits after that time.

In the nomenclature of fruits, the names adopted by the American Pomological Society shall rule, and no variety will be accepted that has not been admitted to their catalogue, except in the case of seedlings never before exhibited.

Read Rules Governing Entries, Exhibits and Awards.

APPLES

	1st	2d	3d	4th	5th
C 1—Commercial Display	$100.00	$80.00	$60.00	$40.00	$20.00

Consisting of twenty trays—five trays each of four different standard commercial varieties from the following list, fruit to be unwrapped:

Albemarle, Arkansas Black, Bonum, Buckingham, Ben Davis, Delicious, Grimes, Gano, Kinnard, Limbertwig, Mammoth Black Twig, Golden Delicious, Richared, Rome Beauty, Stayman, Stamared, Virginia Beauty, Winesap, York Imperial and any other (one) variety.

Exhibitor cannot have but one entry. Each exhibitor must be responsible for placing this class.

	1st	2d	3d	4th
C 2—Best three-bushel baskets of only one of the following standard varieies: Bonum, Delicious, Golden Delicious, Grimes, Red Limbertwig, Stayman, Starkling or Richared, Staymared or Blaxtayman, Winesap or any other (one) variety	$30.00	$15.00	$10.00	$5.00
C 3—Best single bushel basket of only one variety listed under C-2 above	10.00	5.00	3.00	2.00
C 4—Best five trays of only one of the following standard varieties: Bonum, Delicious, Golden Delicious, Grimes, Stayman, Starking or Richared, Staymared				

E. G. STAATS & CO., INC.

MT. PLEASANT, IOWA

Manufacturers of

PREMIUM RIBBONS
ROSETTES AND BADGES

The NORTH CAROLINA STATE FAIR is using Ribbons made by the E. G. Staats & Company, Inc., Mt. Pleasant, Iowa, and takes pleasure in recommending Staats Quality Ribbons to their friends.

QUALITY FEEDING
IS
PROFITABLE FEEDING

PROVICO
FEEDS & CONCENTRATES

Division
Kentucky Chemical Industries, Inc.
Cincinnati, Ohio.

Often the cheapest feed is the most expensive, because it does less per dollar expended. PROVICO FEEDS are built up to quality not down to price. However, manufacturing efficiency keeps PROVICO competitive in price with other feeds. Use PROVICO and you use the best.

Sales Representatives
NORTH AND SOUTH CAROLINA

SIMPSON BROS.

ASHEVILLE, NORTH CAROLINA

	1st	2d	3d	4th
or Blaxtayman, Red Limbertwig, Winesap or any other (one) variety	$30.00	$20.00	$10.00	$5.00
C 5—Best three trays, one each of three different named varities	15.00	10.00	5.00	3.00

Single Trays

Best single tray of the following varieties:

	1st	2d	3d
C 6—Grimes Golden	$3.50	$2.00	$1.00
C 7—Red Limbertwig	3.50	2.00	1.00
C 8—Bonum	3.50	2.00	1.00
C 9—Delicious	3.50	2.00	1.00
C10—Golden Delicious	3.50	2.00	1.00
C11—Rome Beauty	3.50	2.00	1.00
C12—Stayman	3.50	2.00	1.00
C13—Winesap	3.50	2.00	1.00
C14—Staymared or Blaxtayman	3.50	2.00	1.00
C15—Richared or Starking	3.50	2.00	1.00

Single Plate—Five Apples

C16—Delicious	$2.00	$1.00	$0.50
C17—Bonum	2.00	1.00	.50
C18—Starking or Richared	2.00	1.00	.50
C19—Golden Delicious	2.00	1.00	.50
C20—Grimes	2.00	1.00	.50
C21—Rome Beauty	2.00	1.00	.50
C22—Stayman	2.00	1.00	.50
C23—Staymared or Blaxtayman	2.00	1.00	.50
C24—Winesap	2.00	1.00	.50
C25—Red Limbertwig	2.00	1.00	.50
C26—Mammoth Blacktwig	2.00	1.00	.50
C27—York Imperial	2.00	1.00	.50
C28—Any other variety	2.00	1.00	.50
C29—Cortland	2.00	1.00	.50

Plate Collection

C30—Best plate collection of not less than ten named varieties	$20.00	$10.00	$5.00

Score Card Rating

Premiums for apples in trays and plates will be awarded according to the following score card:

Form	15
Size	15

Manufacturers of

Peerless Feeds for

Poultry : Hogs : Horses : Cattle

Distributors of

ARMSTRONG DOG FOOD : GAINES DOG FOOD
OAKES POULTRY EQUIPMENT
DOBBINS SPRAY EQUIPMENT

S. D. Scott & Co., Inc.

OFFICE AND PLANT:
2300 East Princess Anne Road NORFOLK 4, VA.

Now!

SEE AUTUMN AT ITS BEST!

Wherever you want to travel, Greyhound is the convenient, comfortable, and economical way to go.

Greyhound's many well-timed schedules link your city—your state with all America, Canada, and Mexico. Whether you travel for pleasure or business, this convenient transportation is always at your service.

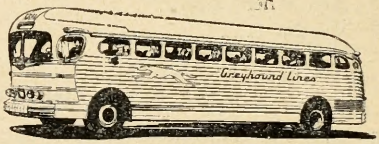

More service to more places at fares that are still the biggest bargain in travel!

Ask your local Greyhound Agent for full information.

GREYHOUND LINES

Color	20
Uniformity	20
Freedom from blemish	30
Total	100

Premiums for apples in bushel baskets and boxes will be awarded according to the following score card:

Package (appearance and workmanship)	15
Bulge or height of pack, including compactness	15
Fruit—	
Form	10
Size	10
Color	20
Condition (freedom from blemish)	30
Total	100

PEARS

Plate, Five Each

	1st	2d
C31—Keiffer	$2 00	$1.00
C32—Any other variety	2.00	1.00

GRAPES

Plate

	1st	2d
C33—Any bunch variety (plate of five bunches)	$2.00	$1.00
C34—Scuppernong, or other "white" variety of Muscadine grape (one pint berries)	2.00	1.00
C35—James or other "black" variety of Muscadine grape (one pint berries)	2.00	1.00

OTHER FRUITS

Plate, at Least Five Each

	1st	2d
C36—Japanese Persimmons	$2.00	$1.00
C37—American Persimmons	2.00	1.00

PLATE PECANS

One Pound

	1st	2d
C38—Stuart	$2.00	$1.00
C39—Schley	2.00	1.00
C40—Any other variety	2.00	1.00

EATWELL and H&G FEEDS

Eatwell Starting Mash
Eatwell Starter and Grower
Eatwell Growing Mash
Eatwell 20% Laying Mash
Eatwell Broiler Mash
Eatwell 20% Dairy Feed
Eatwell Pig & Hog Ration

H&G Scratch Feed
H&G Intermediate Scratch
H&G Baby Chick Scratch
H&G 85% Grain Horse and Mule Feed with Molasses

Always fresh and palatable because they are made from the best ingredients scientifically balanced to give the best results at lowest possible cost.

HARWELL BROS. & GIBBS

PETERSBURG, VA.

MANUFACTURERS OF QUALITY FEEDS

Call for Them by Name—

Golden Rule Flour
Vaden's GM Feeds

MANUFACTURED BY

GALVESTON MILLS, Gretna, Va.

SERVING THE SOUTH SINCE 1866

OTHER NUTS

Plate, One Pound

	1st	2d
C41—Chestnuts	$2.00	$1.00
C42—Hickory Nuts	2.00	1.00
C43—Black Walnuts	2.00	1.00
C44—Collection of native nuts (three or more varieties, one pound each)	3.00	1.50

Vegetables

Judge: ROBERT SCHMIDT, *Horticulturist, State College, Raleigh, N. C.*
Exhibits must be grown in North Carolina.

Entries close 12:00 noon, Monday, October 18, 1948.

IMPORTANT—READ

If exhibit is shipped in, address each package plainly to "N. C. State Fair, Department of Horticulture, Raleigh, N. C." Each package should be plainly marked, giving the class numbers in which contents are entered and name and address of party making entry.

Entry blank covering the shipments should be addressed to the Secretary of the Fair and be mailed, preferably, in advance of shipment.

All vegetables exhibited must be grown by exhibitor.

All varieties of vegetables entered for premiums should be well selected as to uniformity, freedom from blemishes, and trueness to type. Premiums offered for the best collection will not be awarded solely for the greatest number of varieties, but mainly for the quality. The Directors or Judge may withhold premiums in any case where the article is of inferior quality. All exhibits must be in place and arranged in the space assigned to this department by 6:00 P. M. Monday of Fair Week.

Exhibitors should make sure to retain the stub of their entry tags as their claim check and present same and claim exhibit at the end of the fair. Vegetable exhibits must be claimed between 4:00 P. M. and 10:00 P. M. on Saturday of Fair Week. Vegetable exhibits unclaimed Saturday evening of Fair Week by 10:00 P. M. will be considered unwanted. The Fair will not be responsible for them after this time.

SWEET POTATOES

Sweet potatoes will be judged according to uniformity, smoothness, trueness to type, freedom from blemishes and marketable size.

Standard tray: Inside dimensions 18 x 11½ x 3 inches, holding about one-third to one-half bushel.

Tray

	1st	2d	3d
C45—Nancy Hall	$3.00	$2.00	$1.00
C46—Porto Rico	3.00	2.00	1.00

Berkley Feed Corp.

NORFOLK, VIRGINIA
and
ELIZABETH CITY, NORTH CAROLINA

•

Manufacturers and Distributors of

B. F. C.
Quality Feeds

•

"A Better Feed for Every Need"

	1st	2d	3d
C47—Big Stem Jersey	$3.00	$2.00	$1.00
C48—Maryland Golden	3.00	2.00	1.00
C49—Any other variety	3.00	2.00	1.00
C50—Best display Porto Rico (5 trays)	20.00	15.00	10.00
C51—Best display Nancy Hall (5 trays)	20.00	15.00	10.00

IRISH POTATOES

Irish potatoes will be judged according to uniformity, smoothness, freedom from blemishes, shallowness of eyes and marketable size.

Tray

C52—Irish Cobbler	$3.00	$2.00	$1.00
C53—Sequoia	3.00	2.00	1.00
C54—Any other variety	3.00	2.00	1.00
C55—Best display of Irish Cobblers, Green Mountain or Sequoia (five trays)	20.00	15.00	10.00

CABBAGE

Three Heads, Trimmed for Market

	1st	2d
C56—Copenhagen	$2.00	$1.00
C57—Flat Dutch	2.00	1.00
C58—Any other variety	2.00	1.00

ONIONS

Plate, Five Each

	1st	2d
C59—Prizetaker	$2.00	$1.00
C60—Yellow Globe Danvers	2.00	1.00
C61—Any other variety	2.00	1.00

PEPPERS

	1st	2d
C62—Sweet Bell Pepper, any variety (five specimens)	$2.00	$1.00
C63—Pimento Pepper (five specimens)	2.00	1.00
C64—Hot Pepper, any variety (twelve specimens)	2.00	1.00

TOMATOES

Five Each

	1st	2d
C65—Stone	$2.00	$1.00
C66—Marglobe	2.00	1.00
C67—Any other variety	2.00	1.00

We Manufacture and Sell

HIGH-GRADE FERTILIZERS FOR EVERY CROP

NORTH CAROLINA FARMERS TAKE NOTICE! You can get from our CHARLOTTE, N. C. PLANT specially prepared fertilizers for any crops you grow—Cotton, Tobacco, Peaches, Vegetables, Pastures, Gardens, Flowers.

PLANTERS FERTILIZER & PHOSPHATE CO.

CHARLOTTE, N. C. CHARLESTON, S. C.

TO GROW PRIZE WINNING CROPS
USE

Weaver's

QUALITY FERTILIZERS

"As Necessary As the Rain"

WEAVER FERTILIZER COMPANY

NORFOLK, VA. and WINSTON-SALEM, N. C.

TURNIPS

Five Each

	1st	2d
C68—Purple Top Globe	$2.00	$1.00
C69—Rutabaga	2.00	1.00

PLANTS AND FLOWERS

This department is under the direction of the State Garden Club, which will receive, enter, arrange and supervise the show.

Special Note: All exhibits and containers are left at exhibitors' risk, though all protective care possible is provided.

Exhibitors may use entrance in front of Main Exhibit Hall when bringing in and removing their exhibits.

Exhibits must be grown in North Carolina.

Entries must be in by 12:00 noon, Tuesday, October 20th.

If necessary, exhibits may be shipped to the State Fair, Department of Horticulture, Raleigh, N. C., but flower exhibits are generally brought to the Fair by exhibitors, owing to their perishable nature. If shipped, they should be packed carefully and the shipment should be accompanied by an entry blank properly filled out and addressed to the State Fair. Catalogs and entry blanks may be obtained from the Secretary's office or on request by mail to the Secretary. Even when flowers and plants are being brought to the Fair, entries should be made in advance by mail addressed to the Secretary, N. C. State Fair, Raleigh, N. C., who will gladly furnish entry blanks for the purpose. When exhibits are brought to the Fair the exhibitor should first call at the desk of the entry clerk and get entry tags, then the exhibits and tags corresponding should be delivered to the Directors of the Department, who will put the exhibit on display. It will greatly facilitate matters for the exhibitor as well as the Fair if entries are made in advance by mail, as this permits writing up tags before the rush and having them ready for the exhibitor on arrival at the entry clerk's desk. The time for closing entries is set late (Tuesday noon) to accommodate exhibitors of cut flowers. Other exhibits, such as potted plants, bulbs, etc., should be entered earlier—not later than noon Monday of Fair Week. Exhibitors should be sure to get their claim check as they turn over exhibits to the Department. These claim checks should be carefully kept by the exhibitor and brought back at the end of the Fair for use in claiming exhibits. The Directors of the Department have no other means of identifying exhibitors and cannot be expected to give out exhibits unless claim checks are presented. Exhibits should be claimed between 4:00 P. M. and 10:00 P. M. on Saturday of Fair Week.

Cole Milling Company

Manufacturers of

COLE'S BEST FLOUR—WHITE BISCUIT FLOUR

Cole's FEED-U-NEED Feed

Phone 2706 245 Alexander St.

FAYETTEVILLE, N. C.

DIAMOND FEEDS

for

STOCK AND POULTRY

Manufactured by

Goldsboro Milling Co.

POTTED PLANTS

All plants should be in place by 4:00 P. M., Monday of Fair Week.

Points for judging Potted Plants:

Size	25
Cultural Perfection	35
Distinction	15
Rarity	15
Form	10
Total	100

Class A

	1st	2d	3d
C117—Specimen foliage plant	$3.00	$2.00	$1.00
C118—Specimen flowering plant	3.00	2.00	1.00
C119—Finest collection foliage plants (12 specimens)	10.00	5.00	2.00
C120—Finest collection of flowering plants (12 specimens)	10.00	5.00	2.00

CUT FLOWERS

Cut flowers must be in place ready for judging by 12:00 o'clock Tuesday of Fair Week soon after which they will be judged. In bringing flowers to the Fair, especially dahlias, they should be carefully packed in boxes without crowding in order to preserve the petals against injury. Damage to petals, especially in the case of dahlias and roses, may affect the score when judging. Flowers should be kept from automobile drafts as much as possible when transporting.

All entries must comply with requirements stated by each class. Each arrangement will be exhibited in container belonging to exhibitor.

Points for Judging Horticultural Exhibits:

Size	20
Cultural Perfection	35
Rarity	10
Abundance of Blossom	15
Color	10
Foliage	10
Total	100

Class B

	1st	2d	3d	4th
C121—Basket cut f'owers, large (over 18 in. diameter)	$5.00	$3.00	$2.00	$1.00
C122—Basket cut flowers, intermediate (between 8 and 18 in. diameter)	4.00	3.00	2.00	1.00
C123—Basket cut flowers, small dainty (less than 8 in. diameter)	3.00	2.00	1.00	.50

"Greetings"

To N. C. State Fair—We Are Proud to Have a Part in the Advancement of Agriculture

GRIFFIN IMPLEMENT AND MILLING COMPANY, INC.

MONROE, NORTH CAROLINA

•

INTERNATIONAL HARVESTER DEALER

—in—

FARM MACHINERY, TRACTORS, MOTOR TRUCKS and PARTS and SERVICE.

Manufacturers of
GIMCO POULTRY AND LIVESTOCK FEEDS
and Dealers in
UNION COUNTY QUALITY PREMIUM OATS

•

Hoyle C. Griffin
President

Joel W. Griffin
Sec. & Treas. & Gen. Mgr.

Phone: Office 70, Mill 459, Parts 92

	1st	2d	3d
C124—Best collection roses, each variety, exhibited in separate vase and named, three blooms each variety and at least six varieties required to qualify	$6.00	$3.00	$2.00
C125—Cut roses, collection (1 bloom, 6 varieties in one vase)	3.00	1.50	1.00
C126—Cut roses, any variety (one specimen)	2.00	1.50	1.00
C127—Cut dahlias, collection, decorative type (1 bloom each, 5 varieties)	4.00	2.00	1.00
C128—Cut dahlias, decorative type, any variety (1 specimen)	2.00	1.00	
C129—Cut dahlias, collection, cactus or hybrid cactus (1 bloom each, 5 varieties)	4.00	2.00	1.00
C130—Cut dahlias, cactus, or hybrid cactus, any variety (1 specimen)	2.00	1.00	
C131—Cut dahlias, miniature type, collection (2 blooms each, 5 varieties)	3.00	1.50	1.00
C132 Cut dahlias, miniature type, any variety (1 specimen)	2.00	1.00	
C133—Cut dahlias, collection, ball or pompom type (2 blooms each, 5 varieties	3.00	1.50	1.00
C134—Cut dahlias, ball or pompom, any variety (1 specimen)	2.00	1.00	
C135—Cut dahlias, single type (12 blooms, 1 or more varieties)	2.00	1.00	
C136—Cut dahlias, collarette type (12 blooms, 1 or more varieties)	2.00	1.00	
C137—Cut dahlias, orchid, flowering type (12 blooms, one or more varieties)	2.00	1.00	
C138—Cut chrysanthemums, large exhibition type (6 blooms)	3.00	2.00	
C139—Cut chrysanthemums, pompom (12 sprays of 3 to 5 flowers each)	2.00	1.00	
C140—Cut chrysanthemums, single, hardy (6 sprays of at least 5 blossoms each)	2.00	1.00	
C141—Cut cosmos (2 doz. sprays of 3 to 5 flowers each)	3.00	1.50	1.00
C142—Best exhibit cut flowers of kind not listed above	3.00	1.50	

Points for Judging Arrangements:

Suitability for location and use	40
Relation of material to container	20
Proportion and balance	20
Distinction and originality	10
Condition	10
Total	100

WE CLEAN ALL KIND OF SEED

Wholesale Dealer in

KOREAN LESPEDEZA

•

BLACKWELDER FEED & SEED STORE

BURLINGTON, N. C.

Scott and Halstead

•

DEALERS — POTATOES

CORN — SOYA BEANS — CABBAGE

•

Telephone Holly 0-41

WEEKSVILLE, NORTH CAROLINA

Class C

	1st	2d	3d	4th
C143—Floral centerpiece for large dining table (formal dinner 12 people)	$5.00	$3.00	$2.00	$1.00
C144—Floral centerpiece for small dining table (luncheon for six people)	3.00	2.00	1.00	.50
C145—Floral centerpiece for small table (2 to 4 people)	2.00	1.50	1.00	.50
C146—Artistic arrangement of flowers, fruits or foliage, or combinations, suggestive of autumn and the harvest season, exhibit to be within maximum of 30 in. over all, any dimensions	$5.00	$3.00	$2.00	$1.00
C147—Arrangement combining several tones and-or tints of color		$3.00	$1.50	$1.00
C148—Arrangement in Teapot, Urn or Pitcher		3.00	1.50	1.00
C149—Arrangement for Porch Table		3.00	1.50	1.00
C150—All white arrangement		3.00	2.00	
C151—Arrangement in bottle		3.00	1.50	1.00
C152—Arrangement in Pewter, Copper or Brass		3.00	1.50	1.00
C153—Arrangements in miniature (not to exceed 8 inches overall)		2.00	1.00	
C154—Line Arrangement		3.00	1.50	
C155—Mass Arrangement		3.00	1.50	1.00
C156—Arrangement of Fruit and-or Vegetables		3.00	1.50	1.00
C157—Artistic arrangement of Dried Materials		3.00	1.50	1.00
C158—Shadow Boxes		5.00	2.50	

BULBS AND TUBERS

Bulb collections must consist of at least six varieties. The variety should be distinctly labeled by exhibitor and each variety displayed on separate plate to be furnished by superintendent of department or in separate compartments of an exhibit tray for the collections furnished by the exhibitor. It is suggested that exhibitors do not skin off the outer coats of Gladiolus exhibits. Plates should consist of the following number of bulbs:

Narcissus (6)	Tulip (12)
Iris (12)	Gladiolus (8)

Class D

	1st	2d
C159—Best collection Narcissus bulbs	$5.00	$3.00
C160—Best collection Tulip bulbs	5.00	3.00
C161—Best collection bulbous Iris bulbs	5.00	3.00
C162—Best collection Gladiolus bulbs	5.00	3.00
C163—Best collection bulbs and tubers other than those named in above four classes	5.00	3.00

Make the Good Earth Better

V-C Fertilizers are designed to supply essential elements of plant food which the soil, unaided, cannot supply in sufficient quantity to produce vigorous growth and abundant yields.

When V-C's better plant foods are added to the soil, your crops get off to an early start. Plants are vigorous and sturdy, with greater disease and insect resistance. They grow rapidly and take on a healthy deep green color. V-C helps you get bigger yields of high quality crops which sell at a higher market price.

V-C Fertilizers are manufactured in various grade and analyses. There is a V-C Fertilizer, containing V-C's better plant foods, to meet the need of every crop on every soil. V-C Fertilizers make the good earth better.

VIRGINIA-CAROLINA CHEMICAL CORPORATION

GREENSBORO, N. C. **NORFOLK, VA.**

WILMINGTON, N. C.

MISCELLANEOUS

This class is for the purpose of stimulating new interest. Entries should be in place by 4:00 P. M. Monday of Fair Week. Dish gardens may be arranged on plates, platters, trays or dishes of any reasonable size. They will be judged on the basis of the craftsmanship of the exhibitor, the artistic qualities of the exhibit and the quality of materials used. The exhibit may represent Japanese gardens, landscapes, farms properly planted, homes or any other feature. Plant materials should predominate, but any kind of material can be used. To the extent necessary materials such as mirrors, rocks, ornaments, wood, etc., may be used. It is suggested that the exhibitor limit his exhibit to reasonable size and no exhibit should have any dimension greater than 36 inches.

The foregoing suggestions apply also to terrariums. The type of exhibit desired in this class is much like the dish gardens, except that slightly different materials should be used, the materials being placed inside a glass container covered for the purpose of maintaining moist conditions and plants preferring such moist conditions, such as mosses, ferns, etc., should be used. Credit will be given by the judges to the craftsmanship, the condition of plant materials, the number of kinds of plants in the exhibit, and the general artistic values of same. These exhibits should have unity, variety, propriety, coherence and finish.

Under the entry for meritorious novelty or floral exhibit any plant or flower or other related novelty can be exhibited. Each will be judged first as to its merit or quality in such a class and if considered meritorious by the judges will then be judged in competition with any other meritorious entry.

Class E

	1st	2d	3d	4th
C164—Best dish garden	$10.00	$5.00	$3.00	$1.00
C165—Best terrarium	5.00	3.00	1.00	
C166—Any other meritorius novelty or floral exhibit	5.00	3.00	1.00	

GOURDS

Class F

	1st	2d	3d	4th	5th
C167—Best collection of gourds and related Cucurbits of current season's growth (Each exhibitor limited to maximum of one square yard of counter space. Exhibits should show as many types as possible but not duplications. Quality rather than quantity should be stressed).	$7.00	$5.00	$3.00	$2.00	$1.00

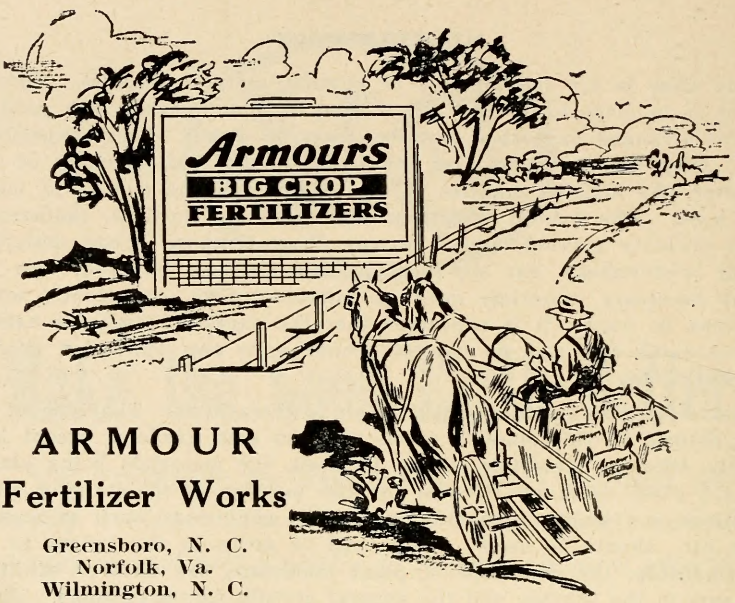

ARMOUR
Fertilizer Works

Greensboro, N. C.
Norfolk, Va.
Wilmington, N. C.

Yesterday : Today : Tomorrow

STAF-O-LIFE

A Great Name in FEEDS

Products of

Memphis ROYAL-STAFOLIFE MILLS Meridian

	1st	2d	3d	4th	5th
C168—Most artistic arrangement of gourds, or gourds and other secondary materials. Arrangement may be strung or in basket, bowl, or other container or background. Entries should not occupy more than one square yard of space	$7.00	$5.00	$3.00	$2.00	$1.00
C169—Most artistic arrangement of dried gourds and other dried materials. (Maximum space one square yard)	3.00	2.00	1.00		
C170—Best exhibit illustrating practical uses, ingenious uses, or unusual uses of gourds. (Not over 12 uses)	3.00	2.00	1.00		
C171—Finest single specimen hard gourd grown in current season. (C′ **Lagenaria Sp′**)	3.00	2.00	1.00		
C172—Finest single specimen ornamental gourd grown in current season. (C′ **Pepo or C′ Maxima**)	3.00	2.00	1.00		
C173—Finest single specimen of hard gourd grown in previous years	2.00	1.00			
C174—Most unique, unusual or Weird gourd	2.00	1.00			

CHILDREN'S SECTION

(Not over 12 years)

Class G

	1st	2d	3d
C175—Mass arrangement not over 12 inches in diameter	$2.00	$1.00	$
C176—Dish Garden any size	3.00	1.50	1.00
C177—Terrarium	3.00	1.50	1.00
C178—Most artistic arrangement not over 12 inches in diameter	3.00	1.50	1.00

For Bigger Better Crops

To be *sure* your crops get all the food they need for healthy growth, plan *now* on feeding them with Royster's free-flowing 6-Plant-Food Fertilizer--made of the finest raw materials, mixed, ground and aged in the factory to assure even distribution in the field, and to provide your crops with a scientifically balanced ration.

TRADE MARK F.S.R. REGISTERED

F. S. ROYSTER GUANO COMPANY
NORFOLK, VIRGINIA

LIVESTOCK DEPARTMENT

Beef Cattle, Sheep, Dairy Cattle, Swine, Draft Horses and Mules Sections

DIRECTORS

Dr. Wm. Moore, J. A. Arey, Earl H. Hostetler, R. H. Ruffner, L. I. Case

ENTRIES IN THIS DEPARTMENT ARE LIMITED TO NORTH CAROLINA EXHIBITORS. Entries in this Department close October 9, 1948, at 6:00 P. M. On account of limited space, the Fair management reserves the right to reject any entries received after all available space is taken.

MAKE YOUR ENTRIES EARLY

The Department Directors and Exhibitors may have the exclusive use of the lawn in front of the Exhibit Buildings for parking until Tuesday morning, October 19.

All exhibitors who will mail in their entry blanks prior to October 9 will find their entry tags made and ready for them upon arrival.

Please give rural route number or city address on entry blank.

All entries except get of sire and produce of dam in Dairy Cattle Department, must be made in the name of the bona fide owner. In order that a permanent record be on file, it is essential that the name and record number or record number and ear tag number be given of all animals entered. Entries will not be accepted unless this information is furnished at time of making entry. All animals in the cattle, swine and sheep breeding classes over six months old must be recorded and appear in the name of the exhibitor on the records of their respective associations. In the case of young animals, the date of birth and name and record number of sire and dam must be given.

All livestock, including cattle, swine and sheep, except get of sire and produce of dam in Dairy Cattle Department, must be owned by the exhibitor not less than sixty days prior to the opening of the State Fair.

Misrepresentation as to breeding and irregularity in showing will be exposed, and any premium won by such exhibitors will be withheld.

A firm, to be entitled to exhibit as such, must have been organized for a time not less than thirty days preceding the closing of entries, and such a firm must be organized as a bona fide firm for the purpose of producing or buying and selling the animals or articles they propose to exhibit in the name of such firm. A firm will be regarded as one exhibitor.

ALL THE GRANDSTAND ATTRACTIONS

Appearing at the

North Carolina State Fair

Are Supplied by the World's Foremost
Outdoor Booking Agency

GEORGE A. HAMID, Inc.

10 Rockefeller Plaza
NEW YORK CITY 20, N. Y.
Phones: Circle 5-8930-1-2

If It's A George Hamid Act—It's the Best!

Pittsburgh Office
Frank Cervone, Mgr.
722 Empire Bldg.
Pittsburgh, 22, Pa.

Boston Office
Jacy Collier, Mgr.
Henry Cogert, Asst. Mgr.
260 Tremont St.
Boston 16, Mass.

WHEN VISITING ATLANTIC CITY, N. J.,
take in:

MILLION DOLLAR PIER

and the

WORLD'S FAMOUS STEEL PIER

Entries in this Department close October 9, 1948, at 6:00 p. m. On account of limited space, the Fair management reserves the right to reject entries received after all available space has been taken.

MAKE YOUR ENTRIES EARLY

Exhibitors must state on entry blank exact number of animals entered.

All cattle exhibited must be accompanied by a health certificate and tuberculin test chart issued by a qualified veterinarian and approved by the State Venterinarian showing that the animals are from a herd all animals of which have been tested for tuberculosis and Bang's disease within twelve months prior to the opening date of the Fair, without reactors, and that all animals to be exhibited have passed a T. B. and Bang's test made within thirty days of the opening date of the Fair.

All swine exhibited must be accompanied by a health certificate, issued by a qualified veterinarian or by an affidavit from the owner certifying that such swine are apparently free from any symptoms of a contagious or infectious disease, that they are from premises where no known contagious or infectious disease of swine exists and that they have been properly inoculated with serum alone not more than 21 days, or with serum and virus not less than 30 days prior to the opening date of the Fair.

All livestock on exhibition must be cared for by the exhibitor. All stalls and pens will be well bedded before the Fair, free of charge. Thereafter exhibitors will be required to furnish their own bedding. Feed and straw will be on sale on the grounds at reasonable prices.

All articles and livestock must be delivered to the grounds. No charge for transportation, express, freight or drayage will be paid by the Fair.

FEED

A feed and forage concession is located on the North Carolina State Fairgrounds, where all kinds of feed may be had at prevailing prices.

FEES

All applications for stalls and pens must be noted on entry blanks at time for filing. Exhibitors must indicate on the blank the number of animals they will exhibit. This request is important, that ample provision may be made to properly house the exhibit.

Reservations will not be made unless accompanied by the required fee. Assignments will be made by the superintendent in charge.

The following fees will govern, and remittances covering same should accompany entry:

Cattle, each animal (regardless of age)	$1.00
Swine, pen	1.00
Sheep, pen	1.00

If more than one stall is used for any animal, an additional charge must be paid.

The Henderson Grocery

Wholesale Grocers

•

KASCO FEED

MELROSE FLOUR

•

HENDERSON, N. C.

L. B. PASCHAL H. L. PASCHAL

FARM SERVICE — HATCHERY

QUALITY CHICKS

FEED

REDS—LEGHORNS—POULTS

SUPPLIES

Phone 218

SILER CITY, NORTH CAROLINA

The management will use diligence to insure the safety of livestock and articles entered for exhibition or display after their arrival on the grounds, but under no circumstances will it be responsible for loss, injury, theft, or damage by fire, lightning, wind, or any other agency, to such livestock or article on exhibition or display.

PROTESTS AND APPEALS

1. Protests must be made in writing and filed with the Secretary by noon of day following award, accompanied by a protest fee of $5.00, which will be retained by the North Carolina State Fair if protest is not sustained.

2. All protests will be considered at a time set by the management of the State Fair, and all parties interested will be notified.

3. The North Carolina State Fair has adopted the rules of the International Association of Fairs and Expositions governing appeals.

RELEASE

1. All livestock exhibits will be released at 4 o'clock p. m. Saturday, October 23rd.

TAKE HOME 6 BOTTLES, TODAY!

Pepsi-Cola Company, Long Island City, N. Y.

DURHAM PEPSI-COLA BOTTLING CO.

Farmers Mutual Inc.

DURHAM, N. C.

Owned and Operated by 12,000 Farmers
Marketing their poultry, eggs, grain,
seeds and livestock.

Purchasing their feeds, seeds, fertilizers, and
farm supplies for the farm, dairy,
poultry house and field.

WAREHOUSE SERVICE AT:

Durham **Creedmoor** **Oxford** **Roxboro** **Hillsboro**
Carrboro **Pittsboro** **Siler City**

BEEF CATTLE AND SHEEP

Department D

SUPERINTENDENTS

J. C. Pierce, Jr., and E. U. Dillard, *State College, Raleigh, N. C.*
J. A. Graham, *Laurel Springs, N. C.*

Judge: G. W. Litton, *Virginia Polytechnical Institute, Blacksburg, Va.*

SPECIAL RULES

All applications for entry of cattle must be accompanied by name of the breeder, name, number, age and date of birth, and name and number of sire and dam of the animal to be exhibited.

All animals exhibited in this Department must be recorded with their respective associations.

All animals entered for exhibition must be in place not later than 6:00 o'clock P. M., Monday, October 18, 1948.

In order to compete for cattle premium awards each animal must be satisfactorily halter-broken.

The exhibitor must furnish to the ring clerk names and record numbers of all animals composing herds and groups, where regularly entered or substituted, that such data may be included in report of awards.

The manager reserves the right to reject and return entries after available space in the buildings is taken or for any other reason.

Read Rules Governing Entries, Exhibits and Awards.

HERDMEN'S CONTEST

There is no other class of livestock exhibits that requires such great attention to neatness, cleanliness and sanitation as does the exhibit of dairy cattle. The Livestock Departments, realizing that the herdsman is directly responsible for the condition of his herd and the quarters it occupies, will continue the popular herdsmen's contest, which has not only been an incentive to the herdsmen, but has also added greatly to the general appearance of the barns.

All herdsmen in charge of herds will be considered entrants in the contest and it will not be necessary for special entry cards to be filled out.

General Foundry and Machine Company

SANFORD, NORTH CAROLINA

•

Manufacturers of

MOFFITT Sawmills, Edgers, End Trimmers

CASHWELL Automatic Wood Saws

GAINEY Oil Burning Tobacco Curers

WARD Turn Plows and Cotton Plows
Combination Fertilizer Distributors and Planters

•

Distributors of

Heavy Hardware and Industrial Supplies
Grey Iron Castings
Machine Shop Service

•

You Are Cordially Invited to See Our Display On the Grounds

Score Card

The following score card will serve as a basis for the judges making their decision:

Condition and cleanliness of herd	20
Neatness and cleanliness of herdsmen and helpers	10
Courtesy and deportment of herdsmen and helpers	8
Method of keeping feed and bunks	10
Cleanliness of stalls	10
Clealiness of alleys	10
Decoration and attractiveness of barns	6
Promptness of getting cattle into show ring	8
Expertness evidenced in show cattle	10
Promptness in entering parade	4
Cooperation in case of emergencies	4
Perfect	100

Closing of Contest

The contest shall start Tuesday, October 19, 1948 at 10:00 A. M. and close Saturday, October 23, at 2:00 P. M.

HERDSMEN'S AWARDS

	First	Second	Third	Fourth	Fifth
D1	$10.00	$8.00	$6.00	$5.00	$4.00

Beef Cattle

HEREFORDS

Judging begins Wednesday, 9:00 A. M.

The North Carolina Hereford Breeders' Association will appropriate 20 per cent to the regular premiums offered on Herefords.

	1st	2nd	3rd	4th	5th	6th	7th	8th	9th	10th
D2—2 Year old bulls—Calved between Jan 1 and Aug. 31, 1946	$25	$20	$17	$14	$12	$10	$	$	$	$
D 3—Senior yearling bulls—Calved between Sept. 1 and Dec. 31, 1946	25	20	17	14	12	10				
D 4—Junior yearling bulls—Calved between Jan. 1 and April 30, 1947	25	20	17	14	12	10	8	7	6	5
D 5—Summer yearling bulls—Calved between May 1 and Aug. 31, 1947	25	20	17	14	12	10	8	7	6	5

MAGNESIUM LIMESTONE

PULVERIZED

MASCOT

LIMESTONE

"IT'S A DOLOMITE"

AMERICAN LIMESTONE COMPANY

Knoxville, Tenn.

A. H. KELLY & SONS

FAYETTEVILLE, N. C.

•

COMPLETE LINE OF FIELD AND GARDEN SEEDS

•

"SEEDS WITH A GROWING REPUTATION"

	1st	2nd	3rd	4th	5th	6th	7th	8th	9th	10th
D 6—Senior bull calves—Calved between Sept. 1 and Dec. 31, 1947	$25	$20	$17	$14	$12	$10	$	$	$	$
D 7—Junior bull calves—Calved between Jan. 1 and March 31, 1948	25	20	17	14	12	10				
D 8—Champion and Reserve Champion bull. Second place winwers eligible to show for Reserve	25	20								
D 9—Three bulls owned by exhibitor	25	20	17	14						
D10—Two bulls—Bred and owned by exhibitor	25	20	17	14	12	10				
D11—2 Year old heifers—Calved between May 1 and Aug. 31, 1946	25	20	17	14	12	10				
D12—Senior yeraling heifers—Calved between Sept. 1 and Dec. 31, 1946	25	20	17	14	12	10				
D13—Junior yearling heifers—Calved between Jan. 1 and April 30, 1947	25	20	17	14	12	10	8	7	6	5
D14—Summer yearling heifers—Calved between May 1 and Aug. 31, 1947	25	20	17	14	12	10	8	7	6	5
D15—Senior heifer calves—Calved between Sept. 1 and Dec. 31, 1947	25	20	17	14	12	10				
D16—Junior heifer calves—Calved between Jan. 1 and March 31, 1948	25	20	17	14	12	10				
D17—Champion and Reserve Champion Female. Second place winners eligible to show for Reserve	25	20								
D18—Get of Sire—Four animals all by one sire, both sexes to be represented—All to be owned by Exhibitor	25	20	17	14						
D19—Two females—Bred and owned by exhibitor	25	20	17	14	12	10				
D20—Pair yearlings—One Junior or Summer yearling bull: One Junior or Summer yearling heifer	25	20	17	14	12	10				
D21—Pair of calves—One Senior or Junior bull calf: One Senior or Junior heifer calf	25	20	17	14	12	10				

Southern Crown Milling Company

ASHEBORO, N. C.

●

Manufacturers of

BLUE RIBBON HOG FEED, DAIRY FEED
POULTRY MASHES and SCRATCH FEED

●

"After it is all sifted down there is none better than ASHEBORO Flour"

G M C Feeds and Table Corn Meal

Gurley's Best Flour
"None Better"

●

Buyers of Corn, Soybeans, Oats, Wheat, Rye, Barley, Other Grains, and Seeds

●

PHONE 39

GURLEY MILLING COMPANY, Inc.

PRINCETON, N. C.

ABERDEEN ANGUS

Judging begins Wednesday, following Herefords

The American Aberdeen-Angus Breeders' Association will appropriate 20 per cent to the regular North Carolina State premium offering on Aberdeen-Angus, these special premiums to be paid direct to the exhibitors by the Association after receiving a report from the fair management, listing the cattle exhibited.

	1st	2nd	3rd	4th	5th	6th	7th	8th	9th	10th
D22—2 year old bulls calved May 1, 1945 to April 30, 1946	$25	$20	$17	$	$	$	$	$	$	$
D23—Senior yearling bulls calved between May 1 and December 31, 1946	25	20	17	14						
D24—Junior yearling bulls calved January 1 to April 30, 1947	25	20	17	14						
D25—Summer yearling bulls calved May 1 to August 31, 1947	25	20	17	14						
D26—Senior calf bulls calved September 1 to Dec. 31, 1947	25	20	17	14						
D27—Junior calf bulls calved after January 1, 1948	25	20	17	14						
D28—Senior Champion bull	15									
D29—Reserve Senior Champion bull	10									
D30—Junior Champion bull	15									
D31—Reserve Junior Champion bull	10									
D32—Grand Champion bull (only Senior and Junior Champions competing)	25									
D33—5 Bulls, any age, owned by exhibitor	25	20								
D34—3 Bulls, any age, by one sire, owned by exhibitor	25	20								
D35—2 Bulls bred and owned by exhibitor	25	20	17							
D36—2 Year old heifers calved between January 1 and June 30, 1946	25	20	17	14	12	10				
D37—Senior yearling heifers calved between July 1 and December 31, 1946	25	20	17	14	12	10				
D38—Junior yearling heifers calved between January 1 and April 30, 1947	25	20	17	14	12	10				
D39—Summer yearling heifers calved between May 1 and August 31, 1947	25	20	17	14	12	10				
D40—Senior calves, calved between Sept. 1 and Dec. 31, 1947	25	20	17	14						

W. A. Davis Milling Co.

High Point, N. C.

•

Manufacturers of

QUALITY-TESTED FLOUR, MEAL AND FEEDS

H. A. SHERWIN & SON **PHONE 6919**

Sherwin's Feed & Seed Store

High Quality

FEEDS : SEEDS AND FERTILIZER

603 South Elm Street

Greensboro, N. C.

•

We Specialize in Cleaning Lespedeza and Small Grain

	1st	2nd	3rd	4th	5th	6th	7th	8th	9th	10th
D41—Junior calves, calved after Jan. 1, 1948	$25	$20	$17	$14	$	$	$	$	$	$
D42—Senior Champion female	15									
D43—Reserve Senior Champion female	10									
D44—Junior Champion female	15									
D45—Reserve Junior Champion female	10									
D46—Grand Champion females (only Senior and Junior Champions competing)	25									
D47—Get-of-sire; 4 animals from above classes, both sexes represented, owned by exhibitor	25	20	17							
D48—Pair of females, any age, bred and owned by exhibitor	25	20	17	14	12					
D49—Pair of yearlings, 1 bull from class 24 or 25, and 1 heifer from 38 or 39, owned by exhibitor	25	20	17	14	12					
D50—Pair of calves, 1 bull from class 26 or 27 ,and 1 heifer from class 40 or 41, bred and owned by exhibitor	25	20	17	14	12					
D51—Produce of dam: 2 animals, either sex from above classes	25	20	17							

SHORTHORNS

Judging begins Wednesday following Aberdeen-Angus.

	1st	2nd	3rd	4th	5th	6th	7th	8th	9th	10th
D52—Bulls—Calved between Jan. 1, 1946 and August 31, 1946	$25	$20	$	$	$	$	$	$	$	$
D53—Bulls—Calved between Sept. 1, 1946 and Dec. 31, 1946	25	20	17							
D54—Bulls—Calved between Jan. 1, 1947 and April 30, 1947	25	20	17							
D55—Bulls—Calved between May 1, 1947 and August 31, 1947	25	20	17							
D56—Bull Calves—Calved between Sept. 1, 1947 and Dec. 31, 1947	25	20	17							
D57—Bull Calves—Calved after Jan. 1, 1948	25	20	17							
D58—Champion Bull—First prize winners only	25									

WAFCO MILLS

GREENSBORO, N. C.

●

Manufacturers of Quality

FLOUR AND CORN MEAL

●

ALSO COMPLETE LINE OF WAFCO

DIVIDEND FEEDS

THE FEED THAT PAYS DIVIDENDS

Scott Seed Company

235 N. Greene Street

GREENSBORO, N. C.

●

PURITY BRAND SEEDS

Wholesale and Retail

●

WE APPRECIATE YOUR BUSINESS

	1st	2nd	3rd	4th	5th	6th	7th	8th	9th	10th
D59—Reserve Champion Bull—from remaining first prize bulls and second prize bull from class that produced the Champion	$20	$	$	$	$	$	$	$	$	$
D60—Group Three Bulls—any age, owned by exhibitor	25	20								
D61—Group Two Bulls—any age, bred and owned by exhibitor	25	20	17							
D62—Heifers—Calved between Jan. 1, 1946 and August 31, 1946	25	20	17							
D63—Heifers—Calved between Sept. 1, 1946 and Dec. 31, 1946	25	20	17							
D64—Heifers—Calved between Jan. 1, 1947 and April 30, 1947	25	20	17							
D65—Heifers—Calved between May 1, 1947 and August 31, 1947	25	20	17							
D66—Heifer Calves—Calved between Sept. 1, 1947 and Dec. 31, 1947	25	20	17							
D67—Heifer Calves—Calved after Jan. 1, 1948	25	20	17							
D68—Champion Female—First prize winners only	25									
D69—Reserve Champion Female—From remaining first prize heifers and second prize heifer from class that produced the Champion	20									
D70—Get of Sire. Four animals, any age, both sexes to be represented, owned by exhibitor	25	20	17							
D71—Two Females—Any age, bred and owned by exhibitor	25	20	17							
D72—Pair of Yearlings—One bull from classes 53, 54 and 55; one heifer from classes 63, 64, or 65; owned by exhibitor	25	20	17							
D73—Pair of Calves—Bull from classes 56 or 57; heifer from classes 66 or 67; bred and owned by exhibitor	25	20	17							
D74—Bull and Female—Any age, bred and owned by exhibitor	25	20								

QUALITY SEED

SEED CORN—HYBRID AND OPEN POLLENATED

FIELD AND SWEET CORNS

•

We Specialize in

Beans — Peas — Cucumber

Beets — Broccoli

For the Market Gardener and

Produce Shippers

Rye Grass — Vetch — Ladino Clover

Southern and Regular White Dutch Clover

Growers — Jobbers — Dealers

•

Cross Seed Company

WILMINGTON, NORTH CAROLINA

Sheep

Judging begins Thursday, 9:00 A. M.

Do not make entries in Championship classes.

Exhibitors must specify on entry blank the number of animals entered and the number of pens wanted.

Pens, $1.00 each.

All animals entered for exhibition must be in place not later than 6:00 P. M., Monday, October 18.

All animals over three months old must be recorded and appear in the name of the exhibitor on the records of their respective associations. Animals recorded in individual names cannot be shown in name of firm or of the farm, but must be shown exactly as they appear on the records. This rule is fair, and will be strictly enforced. See rules.

Exhibitors must be prepared to show certificates of registration if called for.

The judges are requested to give special attention to actual merit and in order to avoid mistakes it is their duty to inquire as to time of shearing, manner of fitting, age of lambs, etc.

Misrepresentation in any form on part of exhibitor or agent forfeits all premiums awarded.

A breeder's flock shall consist of one yearling ram, two yearling ewes, and two ewe lambs bred and owned by exhibitor.

Get of sire shall consist of pen of four lambs under one year, either sex, and get of one sire, bred and owned by exhibitor.

All sheep entered must be in apparently healthy condition. The right is reserved to reject an entry or to remove same after entered should our veterinarian find the animal is affected with a communicable disease.

It is absolutely necessary that the name of animal, registry number, date of birth, and ear tag number be given for all animals awarded prizes.

In case a substitute animal is shown, or in case this data was not given and recorded in judge's book at time entries were made, it must be supplied by the clerk. Records of awards must be complete in every detail or premiums will not be paid.

HAMPSHIRE

Class E

	1st	2d	3d	4th	5th	6th
D75—Ram, two years old and over	$17	$14	$12	$	$	$
D76—Ram, one year old and under two	17	14	12	10	8	
D77—Ram, under one year	17	14	12	10	8	7
D78—Ewe, two years old or older	17	14	12	10		
D79—Ewe, one year old and under two	17	14	12	10	8	7
D80—Ewe, under one year	17	14	12	10	8	7
D81—Three ram lambs	17	14	12	10		
D82—Three ewe lambs	17	14	12	10		

VIRGINIA DARE

Poultry and Livestock Feeds

•

OUR 150,000 BIN GRAIN ELEVATOR AND GRAIN DRYER PUT US IN A FAVORABLE POSITION TO OFFER KILN DRIED CORN. LET US QUOTE YOU.

•

Eastern Carolina Feed & Seed Corp.

Elizabeth City, N. C.

PHONES 1913—1974

Champion

	1st	2d	3d	4th	5th	6th
D83—Champion ram	$15	$	$	$	$	$
D84—Champion ewe	15					

Group

D85—Breeder's flock	17	14	12	10
D86—Get of Sire	17	14	12	10

SPECIAL PRIZES

The American Hampshire Sheep Association will offer the following special prizes at the North Carolina State Fair, for 1948, under the conditions named.

1. These specials open to members of the American Hampshire Sheep Association only.

2. All sheep competing for these specials must be bred and owned by exhibitor: must be recorded in this Association, and carry the Association labels in ears at time of showing. No special prize money will be paid on sheep artificially colored.

3. The Secretary of the Fair, or Superintendent of the Sheep Department, must certify to all winnings, giving the Association registry numbers of the winning animals, with the name and address of the winner.

4. Prizes to be paid direct to the winner from the Association office, if proper certification of the award is received within 90 days after the close of the Fair.

5. Only one prize will be paid any exhibitor in a group class.

Class F

	1st	2d	3d	4th	5th	6th
D87—Pen of three ram lambs	$ 9	$ 8	$ 7	$ 5	$ 5	$ 4
D88—Pen of three ewe lambs	9	8	7	5	5	4

Hotel Sir Walter

Raleigh's Largest and Finest

400 ROOMS
Each With
Bath, Radio and Circulating Ice Water

AIR CONDITIONED COFFEE SHOP

A Robert Meyer Hotel Arthur E. Buddenhagen, Mgr.

MASSEY-HARRIS FARM EQUIPMENT
COTTON GINNERS
COTTON BUYERS
COTTON SEED
GOOD FERTILIZERS

W. B. Oliver & Son

PINE LEVEL, N. C.

DAIRY CATTLE

Department E

DIRECTORS

Dr. C. D. Grinnells, J. L. Moore, John F. Brown

Judge—All Breeds:
George Taylor, *New Brunswick, New Jersey*

Judging schedules as indicated under each breed. The Directors reserve the right to change this schedule should unusual circumstances warrant such change in any dairy classes.

HERDSMEN'S CONTEST

Score Card

The following score card will serve as a basis for the judges making their decision:

Condition and cleanliness of herd	20
Neatness and cleanliness of herdsmen and helpers	10
Courtesy and deportment of herdsmen and helpers	8
Method of keeping feed and bunks	10
Clealiness of stalls	10
Cleanliness of alleys	10
Decoration and attractiveness of barns	6
Promptness of getting cattle into show ring	8
Expertness evidenced in show cattle	10
Promptness in entering parade	4
Cooperation in case of emergencies	4
Perfect	100

The contest shall start at 10:00 A. M. on Tuesday, October 19, 1948 and close Saturday, October 23, at 2:00 P. M.

HERDSMEN'S AWARDS

E1	First	Second	Third	Fourth	Fifth
	$10.00	$8.00	$6.00	$5.00	$4.00

GUS Z. LANCASTER'S STOCK YARDS

ROCKY MOUNT, N. C.

Auction Cattle and Hogs Every Friday

The Stock Yard of Personal Service Where Old Customers Stick and New Customers Become Regulars.

The Best in Horses and Mules for Sale and Trade Daily.

Auction Sale Cattle and Hogs Every Friday

GOLD STRAP

POULTRY AND LIVESTOCK

FEEDS

FOR . . . .

—LOWER MORTALITY
—FASTER GROWTH
—HIGHER PRODUCTION
—MORE FEEDING PROFITS

Manufactured by

CARBISCO FLOUR & FEED MILLS

INCORPORATED

ROCKY MOUNT, N. C.

Make Your Entries Early

Entries are limited to North Carolina.

Exhibitors must state on entry blank name and registration number of every animal entered. If more than one is used for any animal, an additional fee must be paid. Do not make entries in champion classes.

In Dairy Breed Classes

Base dates for computing ages of animals in the dairy breeds are July 1 and January 1.

Cattle must be owned by the exhibitor from the time of making entries, except that progeny of bull or cow may be shown as proof of breeding qualities without such ownership in the dairy breeds.

Certificate of registry or proof of breeding must be furnished the directors on demand.

Exhibitors must ascertain when their stock will be judged. Animals must be in the show ring promptly after being called. Exhibitors failing to comply with this rule may have animals excluded from competition.

Yearling females in milk must show as 2-year olds in individual and group lots.

In breeding classes, to be eligible to show, all cows 42 months of age or over must have produced a calf carried to maturity, within the past 18 months. Every bull 36 months old or over must have had dropped to his service during the past 12 months, a living calf. In case the exhibitor, upon demand of superintendent, cannot verify by affidavit the facts of the above requirements, the cattle will be excluded from competition.

In making awards in breeding classes the judges are instructed to lay much stress on the evidence of superior breeding qualities. When animals show evidence of having been "overdone" (overloaded with flesh to the evident injury of their breeding qualities), they shall be discriminated against accordingly.

Where there are fewer animals shown in a lot than number of premiums offered, the judges may, at their discretion, award a prize or prizes of such grade as the animal or animals deserve.

Exhibitors must keep the space in the rear of their stalls, and the alleyways in the barns clear and clean; all litter must be thrown where directed by the superintendent.

In championships for dairy breeds, "Senior" designates cattle two years or over; "Junior," under two years; base date for dairy breeds, July 1. Only first prize winners in single lots in open competition may compete for championships. Champion winners only may compete for grand championships.

All cows and heifers in milk in the dairy breeds must be thoroughly milked out in the presence of the superintendent or his assistant, at 6 o'clock the evening previous to the day of their exhibition.

Exhibitors must keep their animals uncovered between the hours of 9:00 A. M. and 5:00 P. M. during each day of the Fair. Premium money will be withheld from all exhibitors violating this rule, except in case of sickness of animals, and then only on authorization of superintendent.

P. R. Worsley's Stock Yard

AUCTION SALE EVERY TUESDAY

Private Sales Daily

HORSES, MULES, CATTLE AND HOGS

EASTERN CAROLINA'S LEADING
LIVESTOCK MARKET

Highway 301 Rocky Mount, N. C.

Phone: Res. 1690-J : Office 607

FOR FIELD SEED

LESPEDEZA

SOYBEANS

PEANUTS

PEAS

CALL, PHONE OR WRITE

SEXTON & SONS

ROCKY MOUNT, N. C.

The Following Groups Shall Include:

Yearling Herd shall consist of: 1 bull—one year old and under two years, 2 yearling heifers. Females must be bred by exhibitor and all owned by exhibitor.

Exhibitor's Herd shall include 1 bull—two years old or over, 1 cow—two years old or over, 1 heifer—two years old and under three, one yearling heifer, one senior calf, all owned by exhibitor.

Calf Herd shall consist of one bull and two heifers all under one year of age, all bred, and owned by exhibitor.

Get of Sire shall consist of four animals any age, the get of one sire. Get need not be owned by exhibitor.

Produce of Dam shall consist of two animals any age, the produce of one cow. Produce need not be owned by exhibitor.

JERSEYS

Judging Begins Tuesday Morning

Individuals

	1st	2nd	3rd	4th	5th	6th	7th
E 2—Bull dropped before July 1, 1945	$20.00	$18.00	$16.00	$14.00	$12.00	$11.00	$10.00
E 3—Bull dropped July 1, 1945 to June 30, 1946, inclusive	20.00	18.00	16.00	14.00	12.00	11.00	10.00
E 4—Bull, senior yearling, dropped July 1, 1946 to December 31, 1946, inclusive	20.00	18.00	16.00	14.00	12.00	11.00	10.00
E 5—Bull junior yearling dropped January 1, 1947 to June 30, 1947, inclusive	20.00	18.00	16.00	14.00	12.00	11.00	10.00
E 6—Bull, Calf dropped July 1, 1947 to June 30, 1948, inclusive	20.00	18.00	16.00	14.00	12.00	11.00	10.00
E 7—Bull senior—Champion	Ribbon						
E 8—Bull, grand—Champion	Ribbon						
E 9—Bull, junior—Champion	Ribbon						
E10—Cow, dropped before July 1, 1944	20.00	18.00	16.00	14.00	12.00	11.00	10.00
E11—Cow, dropped July 1, 1944 to June 30, 1945, inclusive	20.00	18.00	16.00	14.00	12.00	11.00	10.00

BRING YOUR LIVESTOCK

TO OUR MARKET FOR TOP PRICES!

PLENTY BUYERS

SALE EVERY WEDNESDAY, 1:30 P. M.,
RAIN OR SHINE

**ONE OF OLDEST MARKETS
IN ALBBEMARLE SECTION**

Elizabeth City Stock Yard

PHONE 1507-J **ELIZABETH CITY, N. C.**

Blount-Midyette & Co.

**WHOLESALE and RETAIL
FIELD SEEDS**

●

Write for Prices on

Wheat, Oats, Rye, Barley, Soy Beans,
and Kobe Lespedeza
Also Milling Corn

●

TELEPHONE 42
WASHINGTON, NORTH CAROLINA

	1st	2nd	3rd	4th	5th	6th	7th
E12—Cow or heifer dropped July 1, 1945 to June 30, 1946	$20.00	$18.00	$16.00	$14.00	12.00	11.00	$10.00
E13—Heifer, senior yearling dropped July 1, 1946 to December 31, 1946, inclusive	20.00	18.00	16.00	14.00	12.00	11.00	10.00
E14—Heifer junior yearling dropped Jan. 1947 to June 30, 1947, inclusive	29.00	18.00	16.00	14.00	12.00	11.00	10.00
E15—Senior calf, dropped July 1, 1947 to December 31, 1947, inclusive	20.00	18.00	16.00	14.00	12.00	11.00	00.00
E16—Heifer calf January 1, 1948 to June 30, 1948, inclusive	20.00	18.00	16.00	14.00	12.00	11.00	10.00
E17—Female, senior—Champion	Ribbon						
E18—Female junior—Champion	Ribbon						
E19—Female, grand—Champion	Ribbon						

Herds

E20—Exhibitors Herd	25.00	21.00	18.00	16.00
E21—Yearling Herd	25.00	21.00	18.00	16.00
E22—Calf Herd	25.00	21.00	18.00	16.00

Groups

E23—Get of Sire	25.00	21.00	18.00	16.00
E24—Produce of Dam	25.00	21.00	18.00	16.00

GUERNSEYS

Judging Begins Tuesday Afternoon

Individuals

	1st	2nd	3rd	4th	5th	6th	7th
E25—Bull dropped before July 1, 1945	$20.00	$18.00	$16.00	$14.00	$12.00	$11.00	$10.00
E26—Bull dropped July 1, 1945 to June 30, 1946, inclusive	20.00	18.00	16.00	14.00	12.00	11.00	10.00
E27—Bull, senior yearling, dropped July 1, 1946 to December 31, 1946, inclusive	20.00	18.00	16.00	14.00	12.00	11.00	10.00

Louise Hotel

EUROPEAN PLAN

Washington, North Carolina

JOE L. WHITEHEAD, Manager

Designed for the Comfort of the Commercial Traveler.

COFFEE SHOP OPERATED BY OWNER AT REASONABLE PRICES

WHOLESALE DISTRIBUTORS OF

Snowdrop Flour

Big Joe Brand Pure Menhaden Fish Meal and Fish Scrap—10 Ton Truck Load or Car Lots

BIG FOUR BRAND FEEDS
ALL KINDS OF FARM SEED

Wheat, Oats, Rye, Barley, Soy Beans, Kobe Lespedeza and Corn

Mathias & Company, Inc.

WASHINGTON, NORTH CAROLINA

PHONE 245 P. O. BOX 488

	1st	2nd	3rd	4th	5th	6th	7th
E28—Bull, junior yearling dropped January 1, 1947 to June 30, 1947, inclusive	20.00	18.00	16.00	14.00	12.00	11.00	10.00
E29—Bull, Calf dropped July 1, 1947 to June 30, 1948, inclusive	20.00	18.00	16.00	14.00	12.00	11.00	10.00
E30—Bull senior—Champion	Ribbon						
E31—Bull, junior—Champion	Ribbon						
E32—Bull, grand—Champion	Ribbon						
E33—Cow, dropped before July 1, 1944	20.00	18.00	16.00	14.00	12.00	11.00	10.00
E34—Cow, dropped July 1, 1944 to June 30, 1945, inclusive	20.00	18.00	16.00	14.00	12.00	11.00	10.00
E35—Cow or heifer dropped July 1, 1945 to June 30, 1946	20.00	18.00	16.00	14.00	12.00	11.00	10.00
E36—Heifer, senior yearling dropped July 1, 1946 to December 31, 1946, inclusive	20.00	18.00	16.00	14.00	12.00	11.00	10.00
E37—Heifer junior yearling dropped Jan. 1947 to June 30, 1947, inclusive	20.00	18.00	16.00	14.00	12.00	11.00	10.00
E38—Senior calf, dropped July 1, 1947 to December 31, 1947, inclusive	20.00	18.00	16.00	14.00	12.00	11.00	10.00
E39—Heifer calf January 1, 1948 to June 30, 1948, inclusive	20.00	18.00	16.00	14.00	12.00	11.00	10.00
E40—Female, senior—Champion	Ribbon						
E41—Female junior—Champion	Ribbon						
E42—Female, grand—Champion	Ribbon						

Herds

E43—Exhibitors Herd	25.00	21.00	18.00	16.00
E44—Yearling Herd	25.00	21.00	18.00	16.00
E45—Calf Herd	25.00	21.00	18.00	16.00

Groups

E46—Get of Sire	25.00	21.00	18.00	16.00
E47—Produce of Dam	25.00	21.00	18.00	16.00

WHEN IN EASTERN CAROLINA
STOP AT

Joseph Hewes Hotel

C. C. "SLIM" SANDERS, Prop.

•

GOOD FOOD **FREE PARKING**

Hertford Livestock and Supply Co.

INCORPORATED

Telephone 2501

HERTFORD, N. C.

Eastern Carolina's Finest Auction Market

•

SALE EVERY TUESDAY 1:30 P. M.

OurYard Located 1 Mile South of Hertford U. S. 17

AYRSHIRES

Judging Begins Wednesday Morning

Individuals

	1st	2nd	3rd	4th	5th	6th	7th
E48—Bull dropped before July 1, 1945	$20.00	$18.00	$16.00	$14.00	$12.00	$11.00	$10.00
E49—Bull dropped July 1, 1945 to June 30, 1946, inclusive	20.00	18.00	16.00	14.00	12.00	11.00	10.00
E50—Bull, senior yearling, dropped July 1, 1946 to December 31, 1946, inclusive	20.00	18.00	16.00	14.00	12.00	11.00	10.00
E51—Bull junior yearling dropped January 1, 1947 to June 30, 1947, inclusive	20.00	18.00	16.00	14.00	12.00	11.00	10.00
E52—Bull, Calf dropped July 1, 1947 to June 30, 1948, inclusive	20.00	18.00	16.00	14.00	12.00	11.00	10.00
E53—Bull senior—Champion	Ribbon						
E54—Bull, junior—Champion	Ribbon						
E55—Bull, grand—Champion	Ribbon						
E56—Cow, dropped before July 1, 1944	20.00	18.00	16.00	14.00	12.00	11.00	10.00
E57—Cow, dropped July 1, 1944 to June 30, 1945, inclusive	20.00	18.00	16.00	14.00	12.00	11.00	10.00
E58—Cow or heifer dropped July 1, 1945 to June 30, 1946	20.00	18.00	16.00	14.00	12.00	11.00	10.00
E59—Heifer, senior yearling dropped July 1, 1946 to December 31, 1946, inclusive	20.00	18.00	16.00	14.00	12.00	11.00	10.00
E60—Heifer junior yearling dropped Jan. 1947 to June 30, 1947, inclusive	20.00	18.00	16.00	14.00	12.00	11.00	10.00
E61—Senior calf, dropped July 1, 1947 to December 31, 1947, inclusive	20.00	18.00	16.00	14.00	12.00	11.00	10.00
E62—Heifer calf January 1, 1948 to June 30, 1948, inclusive	20.00	18.00	16.00	14.00	12.00	11.00	10.00

WHITE'S TRUE-BRED SEEDS

THE CHOICE OF SUCCESSFUL SOUTHERN PLANTERS FOR MORE THAN A QUARTER CENTURY.

BUXTON WHITE SEED CO.

The Live Seed House

ELIZABETH CITY, N. C.

TAIT'S THOROBRED SEEDS

"Best By Test for Over 75 Years"

PLANT TAIT'S THOROBRBED SEEDS AND AVOID DISAPPOINTING CROPS

"REMEMBER, QUALITY RATHER THAN PRICE SHOULD GOVERN YOU WHEN BUYING SEEDS."

GEO. TAIT & SONS, Inc.

55 Commercial Place **Norfolk 10, Va.**

	1st	2nd	3rd	4th	5th	6th	7th
E63—Female, senior—Champion	Ribbon						
E64—Female junior—Champion	Ribbon						
E65—Female, grand—Champion	Ribbon						

Herds

E66—Exhibitors Herd	25.00	21.00	18.00	16.00
E67—Yearling Herd	25.00	21.00	18.00	16.00
E68—Calf Herd	25.00	21.00	18.00	16.00

Groups

E69—Get of Sire	25.00	21.00	18.00	16.00
E70—Produce of Dam	25.00	21.00	18.00	16.00

HOLSTEINS

Judging Begins Wednesday Afternoon

Individuals

	1st	2nd	3rd	4th	5th	6th	7th
E71—Bull dropped before July 1, 1945	$20.00	$18.00	$16.00	$14.00	$12.00	$11.00	$10.00
E72—Bull dropped July 1, 1945 to June 30, 1946, inclusive	20.00	18.00	16.00	14.00	12.00	11.00	10.00
E73—Bull, senior yearling, dropped July 1, 1946 to December 31, 1946, inclusive	20.00	18.00	16.00	14.00	12.00	11.00	10.00
E74—Bull junior yearling dropped January 1, 1947 to June 30, 1947, inclusive	20.00	18.00	16.00	14.00	12.00	11.00	10.00
E75—Bull, Calf dropped July 1, 1947 to June 30, 1948, inclusive	20.00	18.00	16.00	14.00	12.00	11.00	10.00
E76—Bull senior—Champion	Ribbon						
E77—Bull, junior—Champion	Ribbon						
E78—Bull, grand—Champion	Ribbon						
E79—Cow, dropped before July 1, 1944	20.00	18.00	16.00	14.00	12.00	11.00	10.00
E80—Cow, dropped July 1, 1944 to June 30, 1945, inclusive	20.00	18.00	16.00	14.00	12.00	11.00	10.00

For Bigger Yields from Your Fields

SCO-CO
HIGH QUALITY
FERTILIZERS

Manufactured by
THE SOUTHERN COTTON OIL COMPANY
A NEIGHBORLY INSTITUTION

SCO-CO FERTILIZERS are carefully made of the best materials and properly balanced for maximum producing power.

SCO-CO HIGH QUALITY FERTILIZERS are suitable to your soil and crop needs. Made in your community to meet your requirements.

A NEIGHBORLY INSTITUTION

The Southern Cotton Oil Company plants are conveniently located to give the North Carolina farmers the best possible service. Each plant has its local territory—making possible a better service for the people in each section. The management of every SCO-CO plant is familiar with its local situations and makes fertilizers to meet the needs of the soil and crops in that vicinity.

Eastern North Carolina Manufacturing Plants Are:

GOLDSBORO, N. C.
ROCKY MOUNT, N. C.
HERTFORD, N. C.
WILSON, N. C.

Distributing Plants:

FAYETEVILLE, N. C.
TARBORO, N. C.
SELMA, N. C.
WELDON, N. C.

	1st	2nd	3rd	4th	5th	6th	7th
E81—Cow or heifer dropped July 1, 1945 to June 30, 1946	20.00	18.00	16.00	14.00	12.00	11.00	10.00
E82—Heifer, senior yearling dropped July 1, 1946 to December 31, 1946, inclusive	20.00	18.00	16.00	14.00	12.00	11.00	10.00
E83—Heifer junior yearling dropped Jan. 1947 to June 30, 1947, inclusive	20.00	18.00	16.00	14.00	12.00	11.00	10.00
E84—Senior calf, dropped July 1, 1947 to December 31, 1947, inclusive	20.00	18.00	16.00	14.00	12.00	11.00	10.00
E85—Heifer calf January 1, 1948 to June 30, 1948, inclusive	20.00	18.00	16.00	14.00	12.00	11.00	10.00
E86—Female, senior—Champion	Ribbon						
E87—Female junior—Champion	Ribbon						
E88—Female, grand—Champion	Ribbon						

Herds

E89—Exhibitors Herd	25.00	21.00	18.00	16.00
E90—Yearling Herd	25.00	21.00	18.00	16.00
E91—Calf Herd	25.00	21.00	18.00	16.00

Groups

E92—Get of Sire	25.00	21.00	18.00	16.00
E93—Produce of Dam	25.00	21.00	18.00	16.00

THE WORLD'S BEST TOBACCO CURER IS NOT THE HIGHEST PRICED, BUT IT GIVES YOU MORE FOR YOUR MONEY THAN ANY OTHER!

The World's Best Tobacco Curer uses from one to three drums of oil less per cure than curers requiring flues and stacks.

The World's Best Tobacco Curer has the lowest fire loss record of any curer having been used over a period of many years—less than one barn per 1,000 using the world's best tobacco curer burned during the past two years.

The World's Best Tobacco Curers purchased since September 1st, 1947, are replaced absolutely free if barns burn and destroy curers.

The World's Best Tobacco Curers are exhibited at the N. C. State Fair on Machinery Row at East Gate and in the Industrial Building.

The World's Best Tobacco Curer required no changes in construction to be one of the first to be approved by the N. C. Dept. of Agriculture.

The World's Best Tobacco Curer is in use in more than 20,000 North Carolina tobacco barns.

APPROVED BY THE N. C. DEPT. OF AGRICULTURE

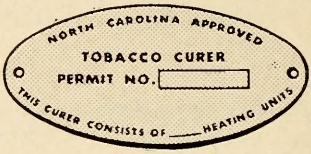

$135

for 18-foot barns. Complete with Positive Shut-off Valve F.O.B. Farmville, N. C.

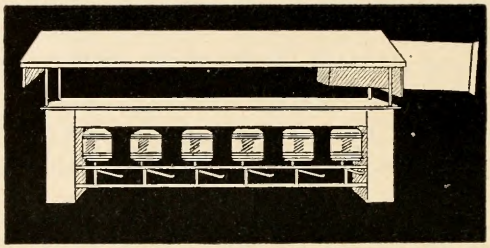

★

Our New Office and Factory—FARMVILLE, N. C.

FLORENCE-MAYO NUWAY COMPANY

MAKER OF THE WORLD'S BEST TOBACCO CURER

JUNIOR DAIRY CATTLE SHOW

Department F

JOHN F. BROWN, *In Charge*

DEANE W. COLVARD, *Judge*

Judging Begins 9 A. M., Tuesday, October 19

1. Entries in this show close October 17, 1948 at 6 P. M.
2. Boys and girls, 10-20 years of age, inclusive, are eligible to exhibit in this show.
3. All animals shown in this department must be registered in the name of the exhibitor.
4. No bulls shall be entered in this show.
5. No entry or stall fee will be charged.
6. All animals must be shown in the Judging arena by the exhibitor.
7. All breeds of registered dairy cattle are eligible.

JERSEYS

	1st	2nd	3rd	4th	5th	6th	7th	8th	9th	10th
F 1—Jr. Calf, dropped Jan 1, 1948 to June 1, 1948, inclusive	$18	$16	$14	$12	$11	$10	$ 9	$8	$7	$6
F 2—Sr. Calf, dropped, July 1 to Dec. 31, 1947, inclusive	18	16	14	12	11	10	9	8	7	6
F 3—Jr. Yearling dropped Jan 1 to June 30, 1947, inclusive	18	16	14	12	11	10	9	8	7	6
F 4—Sr. Yearling dropped July 1 to Dec. 31, 1946, inclusive	18	16	14	12	11	10	9	8	7	6
F 5—2 Yr. old dropped July 1,1945 to June 30, 1946, inclusive	18	16	14	12	11	10	9	8	7	6
F 6—3 Yr. old, dropped July 1, 1944 to June 30, 1945, inclusive	18	16	14	12	11	10	9	8	7	6
F 7—4 Yr. old and over, all cows dropped before July 1, 1944	18	16	14	12	11	10	9	8	7	6

Animals in the Junior Dairy Cattle Show are not eligible to be shown in the open classes except Get of Sire and Produce of Dam groups.

BRIGGS

For 84 years the name in North Carolina associated with hardware of quality. When you think of Quality Hardware—always think of BRIGGS.

Distributors in North Carolina of

WAYNE AGRICULTURAL IMPLEMENTS
SARGENT BUILDERS HARDWARE
STANLEY TOOLS
WEAREVER ALUMINUM
PFLUEGER FISHING TACKLE
IVER JOHNSON SHOT GUNS
VITA VAR PAINTS
HENRY DISSTON SAWS AND TOOLS
NATIONAL ENAMELING PRODUCTS

and scores of other nationally advertised products of proven quality.

T. H. BRIGGS & SONS

INCORPORATED

220 FAYETTEVILLE ST.
RALEIGH, N. C.

"Over 84 Years of Hardware Service In North Carolina"

GUERNSEYS

	1st	2nd	3rd	4th	5th	6th	7th	8th	9th	10th
F 8—Jr. Calf, dropped Jan 1, 1948 to June 1, 1948, inclusive	$18	$16	$14	$12	$11	$10	$ 9	$8	$7	$6
F 9—Sr. Calf, dropped, July 1 to Dec. 31, 1947, inclusive	18	16	14	12	11	10	9	8	7	6
F10—Jr. Yearling dropped Jan 1 to June 30, 1947, inclusive	18	16	14	12	11	10	9	8	7	6
F11—Sr. Yearling dropped July 1 to Dec. 31, 1946, inclusive	18	16	14	12	11	10	9	8	7	6
F12—2 Yr. old dropped July 1,1945 to June 30, 1946, inclusive	18	16	14	12	11	10	9	8	7	6
F13—3 Yr. old, dropped July 1, 1944 to June 30, 1945, inclusive	18	16	14	12	11	10	9	8	7	6
F14—4 Yr. old and over, all cows dropped before July 1, 1944	18	16	14	12	11	10	9	8	7	6

HOLSTEINS

	1st	2nd	3rd	4th	5th	6th	7th	8th	9th	10th
F15—Jr. Calf, dropped Jan 1, 1948 to June 1, 1948, inclusive	$18	$16	$14	$12	$11	$10	$ 9	$8	$7	$6
F16—Sr. Calf, dropped, July 1 to Dec. 31, 1947, inclusive	18	16	14	12	11	10	9	8	7	6
F17—Jr. Yearling dropped Jan 1 to June 30, 1947, inclusive	18	16	14	12	11	10	9	8	7	6
F18—Sr. Yearling dropped July 1 to Dec. 31, 1946, inclusive	18	16	14	12	11	10	9	8	7	6
F19—2 Yr. old dropped July 1,1945 to June 30, 1946, inclusive	18	16	14	12	11	10	9	8	7	6
F20—3 Yr. old, dropped July 1, 1944 to June 30, 1945, inclusive	18	16	14	12	11	10	9	8	7	6
F21—4 Yr. old and over, all cows dropped before July 1, 1944	18	16	14	12	11	10	9	8	7	6

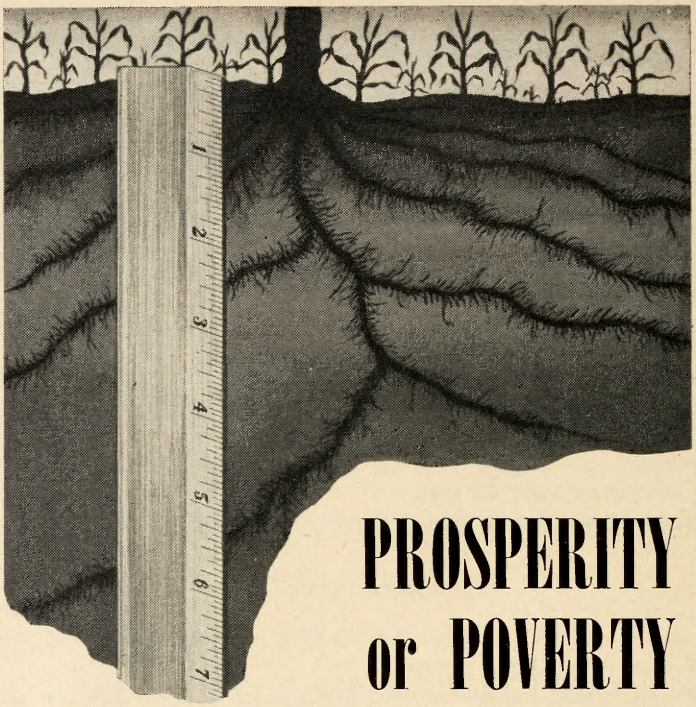

PROSPERITY or POVERTY

lie within this Seven Inches

The average depth of the top soil on the Farm lands of America is about seven inches. It is this thin layer which contains nearly all of the fertility that makes your crops grow. If that top soil is kept fertile, crops grow abundantly and people have food to eat, clothes to wear, meat and milk and tobacco, and the farmer has money in his pocket.

If the wind and rain take away the top soil or if improper farming practices destroy its fertility, instead of green fields we have barren waste-lands . . . and poverty.

In the vital job of maintaining fertility, the farmer and the Smith-Douglass Company work hand in hand.

SD Smith-Douglass

SMITH - DOUGLASS CO., INC.

FERTILIZERS

SWINE

Department G

JACK KELLY AND H. A. STEWART, *Superintendents*
State College, Raleigh, N. C.

Judge: MR. L. C. MADISON, *State College, Pa.*

See Rules governing Entries, Exhibits and Awards.

Exhibitors must specify on entry blanks the number of animals entered and the number of pens wanted. Each exhibitor is allowed two entries in each class. Exhibitors must be prepared to show certificates of registration in their name on all animals over six months of age.

To avoid switching charges and delay, bill hogs as follows: "For Exhibit, North Carolina State Fair, Camp Polk, N. C. Care Seaboard Air Line Railway."

Section 10 of the Regulation No. 3 of the Livestock Sanitary Laws and Regulations of the North Carolina Department of Agriculture is as follows:

"All swine exhibited at any agricultural fair, or other exhibit within this State, must be accompanied by an affidavit from the owner, certifying that such swine are apparently free from any symptoms of a contagious disease; that they are from premises where no known contagious diseased swine exist, and that they have been properly inoculated with serum alone not more than 21 days, or with the serum and virus not less than thirty days immediately prior to being placed on exhibit."

All entries must comply with this sections. The right is reserved to reject an entry, or to remove same after entered, should our verterinarian find that the animal is affected with a communicable disease.

Judging will start Tuesday morning.

BREEDING CLASSES

Age of animals shall be reckoned from February 1, to August 1.

Mature boars and sows shall have been farrowed before February 1, 1947.

Junior yearling boars and sows shall have been farrowed on or after February 1, 1947, and before August 1, 1947.

Senior pigs shall have been farrowed on or after August 1, 1947, and before February 1, 1948.

It's a Lot EASIER to Farm *with a* JOHN DEERE Tractor!

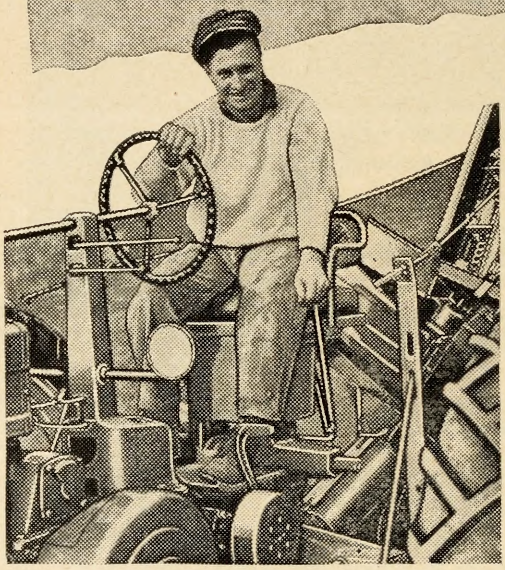

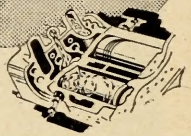

Cyclonic Fuel Intake

Hydraulic Powr-Trol

Roll-O-Matic "Knee-Action"

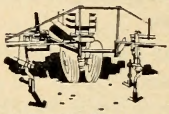

Quik-Tatch Equipment

There's an ease of handling such as you've never before experienced in *any* tractor awaiting you at the wheel of a new John Deere "A" or "B".

Cyclonic-fuel-intake engines . . . hydraulic Powr-Trol . . . Roll-O-Matic "knee-action" Front Wheels, and Quik-Tatch equipment are just a few of the many John Deere modern operating conveniences which will make your tractor farming easier, faster, better, more profitable.

And remember, they're *two-cylinder* tractors—assuring greater dependability, greater economy, longer life. See us for complete facts.

JOHN DEERE PLOW CO.

326 NELSON STREET, S. W.
ATLANTA, GEORGIA

Junior pigs shall have been farrowed on or after February 1, 1948.

Aged herd shall consist of one boar and three sows farrowed before August 1, 1947, all owned by exhibitor.

Young herd shall consist of one boar and three sows farrowed after August 1, 1947, all owned by exhibitor.

Get of Sire shall consist of four animals any age, the get of one boar.

Produce of Dam shall consist of four animals any age, the produce of one sow.

1. POLAND CHINA

	1st	2nd	3rd	4th	5th	6th	7th	8th	9th	10th
G 1—Mature Boar	$15	$12	$10	$8	$	$	$	$	$	$
G 2—Boar—Junior Yearling	1	13	11	9	7	5	3			
G 3—Boar—Senior Pig	11	10	9	8	7	5	4			
G 4—Boar—Junior Pig	12	11	10	9	8	7	6	5	4	3
G 5—Mature Sow	15	12	10	8						
G 6—Sow—Junior Yearling	15	13	11	9	7	5	3			
G 7—Sow—Senior Pig	11	10	9	8	7	5	4			
G 8—Sow—Junior Pig	12	11	10	9	8	7	6	5	4	3
G 9—Aged Herd—Owned by Exhibitor	15	10	7	6						
G10—Young Herd	10	8	6	4	2					
G11—Get of Sire	10	7	4	3						
G12—Produce of Dam	10	7	4	3						

Champions

G13—Senior Champion Boar	$5.00
G14—Junior Champion Boar	5.00
G15—Grand Champion Boar	Ribbon
G16—Senior Champion Sow	5.00
G17—Junior Champion Sow	5.00
G18—Grand Champion Sow	Ribbon

2. DUROC

	1st	2nd	3rd	4th	5th	6th	7th	8th	9th	10th
G19—Mature Boar	$15	$12	$10	$8	$	$	$	$	$	$
G20—Boar—Junior Yearling	15	13	11	9	7	5	3			
G21—Boar—Senior Pig	11	10	9	8	7	5	4			
G22—Boar—Junior Pig	12	11	10	9	8	7	6	5	4	3
G23—Mature Sow	15	12	10	8						
G24—Sow—Junior Yearling	15	13	11	9	7	5	3			
G25—Sow—Senior Pig	11	10	9	8	7	5	4			
G26—Sow—Junior Pig	12	11	10	9	8	7	6	5	4	3
G27—Aged Herd—Owned by Exhibitor	15	10	7	6						
G28—Young Herd	10	8	6	4	2					
G29—Get of Sire	10	7	4	3						
G30—Produce of Dam	10	7	4	3						

MR. TOBACCO FARMER

Be among the first to witness our
1949 Model Display

Henry Vann Pre-Heat Tobacco Curer

STATE FAIR—RALEIGH, N. C.

SENSATIONAL IMPROVEMENTS

TIME PAYMENT PLAN

HENRY VANN INDUSTRIES, Inc.

BOX 490 CLINTON, N. C. PHONE 2122

TUXEDO INVITES THE FEEDERS OF NORTH CAROLINA TO LOOK AT THE TAG AND IN THE BAG

Buy With Confidence

Feed With Pride

SEE YOUR LOCAL DEALER

THE EARLY & DANIEL CO.

CINCINNATI, OHIO

Established 1881

Champions

G31—Senior Champion Boar	$5.00
G32—Junior Champion Boar	5.00
G33—Grand Champion Boar	Ribbon
G34—Senior Champion Sow	5.00
G35—Junior Champion Sow	5.00
G36—Grand Champion Sow	Ribbon

3. HAMPSHIRE

	1st	2nd	3rd	4th	5th	6th	7th	8th	9th	10th
G37—Mature Boar	$15	$12	$10	$8	$	$	$	$	$	$
G38—Boar—Junior Yearling	15	13	11	9	7	5	3			
G39—Boar—Senior Pig	11	10	9	8	7	5	4			
G40—Boar—Junior Pig	12	11	10	9	8	7	6	5	4	3
G41—Mature Sow	15	12	10	8						
G42—Sow—Junior Yearling	15	13	11	9	7	5	3			
G43—Sow—Senior Pig	11	10	9	8	7	5	4			
G44—Sow—Junior Pig	12	11	10	9	8	7	6	5	4	3
G45—Aged Herd—Owned by Exhibitor	15	10	7	6						
G46—Young Herd	10	8	6	4	2					
G47—Get of Sire	10	7	4	3						
G48—Produce of Dam	10	7	4	3						

Champions

G49—Senior Champion Boar	$5.00
G50—Junior Champion Boar	5.00
G51—Grand Champion Boar	Ribbon
G52—Senior Champion Sow	5.00
G53—Junior Champion Sow	5.00
G54—Grand Champion Sow	Ribbon

4. BERKSHIRE

	1st	2nd	3rd	4th	5th	6th	7th	8th	9th	10th
G55—Mature Boar	$ 15	$12	$10	$8	$	$	$	$	$	$
G56—Boar—Junior Yearling	15	13	11	9	7	5	3			
G57—Boar—Senior Pig	11	10	9	8	7	5	4			
G58—Boar—Junior Pig	12	11	10	9	8	7	6	5	4	3
G59—Mature Sow	15	12	10	8						
G60—Sow—Junior Yearilng	15	13	11	9	7	5	3			
G61—Sow—Senior Pig	11	10	9	8	7	5	4			
G62—Sow—Junior Pig	12	11	10	9	8	7	6	5	4	3
G63—Aged Herd—Owned by Exhibitor	15	10	7	6						
G64—Young Herd	10	8	6	4	2					
G65—Get of Sire	10	7	4	3						
G66—Produce of Dam	10	7	4	3						

WEDNESDAY
OCTOBER 20

JACK KOCHMAN presents

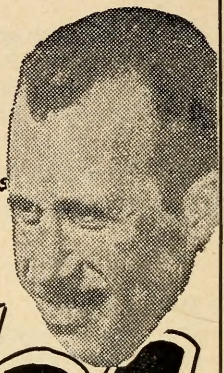

HELL DRIVERS

WORLD CHAMPIONS IN ACTION!

28 Smashing Crashing STUNTS

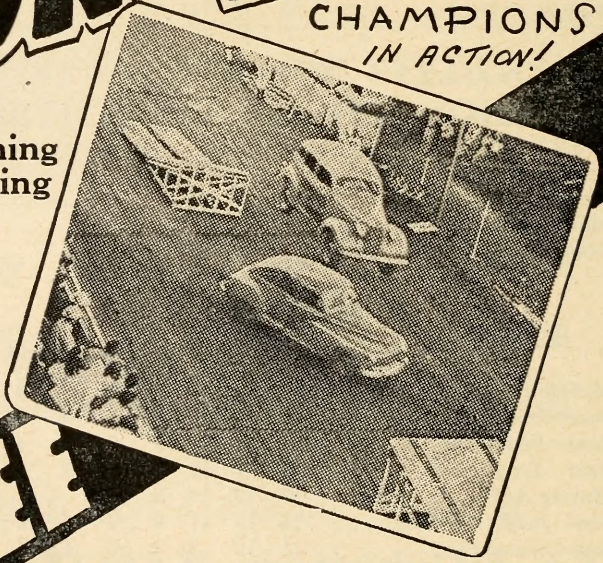

SEE

THE AERIAL CRISS-CROSS IN MIDAIR!

DEATH-DEFYING! SUICIDAL! BREATH-TAKING!

Champions

G67—Senior Champion Boar	$5.00
G68—Junior Champion Boar	5.00
G69—Grand Champion Boar	Ribbon
G70—Senior Champion Sow	5.00
G71—Junior Champion Sow	5.00
G72—Grand Champion Sow	Ribbon

5. SPOTTED POLAND CHINA

	1st	2nd	3rd	4th	5th	6th	7th	8th	9th	10th
G73—Mature Boar	$15	$12	$10	$8	$	$	$	$	$	$
G74—Boar—Junior Yearling	15	13	11	9	7	5	3			
G75—Boar—Senior Pig	11	10	9	8	7	5	4			
G76—Boar—Junior Pig	12	11	10	9	8	7	6	5	4	3
G77—Mature Sow	15	12	10	8						
G78—Sow—Junior Yearling	15	13	11	9	7	5	3			
G79—Sow—Senior Pig	11	10	9	8	7	5	4			
G80—Sow—Junior Pig	12	11	10	9	8	7	6	5	4	3
G81—Aged Herd—Owned by Exhibitor	15	10	7	6						
G82—Young Herd	10	8	6	4	2					
G83—Get of Sire	10	7	4	3						
G84—Produce of Dam	10	7	4	3						

Champions

G85—Senior Champion Boar	$5.00
G86—Junior Champion Boar	5.00
G87—Grand Champion Boar	Ribbon
G88—Senior Champion Sow	5.00
G89—Junior Champion Sow	5.00
G90—Grand Champion Sow	Ribbon

$300.00 SPOTTED POLAND CHINA FUTURITY FOR 1948 NORTH CAROLINA STATE FAIR

This Futurity is offered by the National Spotted Poland China Record, 3153 Kenwood Ave., Indianapolis, Indiana, open to both Junior and Adult Members of this Record. (Junior Membership cards are given free to boys and girls 10 to 21 years old.)

Rules

1. This offer is to be published in the premium book of the fair, true to this copy, and the offer must be signed by the Secretary of the National Spotted Poland China Record to be valid.
2. Prizes will be paid only on animals recorded in this Record at the time shown, and must be shown by the party whose name appears on the Certificate of Registration. If this rule is not complied with no prize will be paid.
3. Prizes will be paid on receipt of report of the show by the Fair, giving correct name and address of the winners and registration numbers of all winning animals.

4. This class is for four Junior pigs, any sex (no barrows). They may or may not be litter mates. No entry is required.

5. The entry fee to show in this Futurity is $15, to be deducted from each prize won. ONE PRIZE ONLY TO EACH EXHIBITOR.

6. A breeder living in a state where the Record is offering no Futurity, Special or Junior Membership prizes may show in one other state only where these prizes are offered, with the approval of the Fair he selects. No breeder or animal may show in more than one Futurity or Special.

7. The Prizes in the $300 Futurities are: 1st, $50; 2nd, $40; 3rd, $30; 4th, $27; 5th, $26; 6th, $26; 7th, $26; 8th, $25; 9th, $25; 10th, $25.

This Futurity is offered and its payment guaranteed in full by

NATIONAL SPOTTED POLAND CHINA RECORD AND BULLETIN,

FRED L. OBENCHAIN, *Secy.-Treas.*

Dated June 21, 1948.

JUNIOR MEMBER SPECIAL

The National Spotted Poland China Record, 3153 Kenwood Ave., Indianapolis, Indiana, will pay direct the following prizes to Junior Members of this Record, providing the prize winning animals have been registered and stand in the name of the exhibitor on our records at the time shown. Pedigrees for barrows showing a sire and dam registered in the National Record must be certified in the Record Office prior to time of showing.

One Prize Only to Each Exhibitor in Each Class

Total Amount Offered $200.00

Junior Gilt Class—First Prize, $5.00; Second $4.00 and 23 prizes of $3.00 each.

Group of 4 Junior Pigs (No barrow may show in this group)—First Prize, $5.00; Second, $4.00 and 12 prizes of $3.00 each.

Barrow Class (Light Weight)—First Prize, $5.00; Second, $4.00 and 10 prizes of $3.00 each.

Barrow Class (Heavy Weight)—First Prize, $5.00; Second, $4.00 and 10 prizes of $3.00 each.

The above prizes will be paid direct to the winners on receipt of the report of the show by the Fair Officials, giving full names and addresses of exhibitors, places won, and names and registration numbers of winning animals.

NATIONAL SPOTTED POLAND CHINA RECORD,

FRED L. OBENCHAIN, *Secy.-Treas.*

Dated June 21, 1948.

OPEN CLASS SPECIAL

The National Spotted Poland China Record, 3153 Kenwood Ave., Indianapolis, Indiana, will pay the owner of the Junior Champion Spotted Poland China Boar the sum of $25.00, and to the owner of the Junior Champion Spotted Poland China Sow, the sum of $15.00. No breeder or animal may win these prizes more than once in 1948. The animals are to be recorded in the National Record in the name of the exhibitor at the time of the show, and the owner must be an Adult or Junior Member of this Record.

THE NATIONAL SPOTTED POLAND CHINA RECORD,
Fred L. Obenchain, *Secy.-Treas.*

Dated June 21, 1948.

6. TAMWORTH

	1st	2nd	3rd	4th	5th	6th	7th	8th	9th	10th
G91—Mature Boar	$15	$12	$10	$8	$	$	$	$	$	$
G92—Boar—Junior Yearling	15	13	11	9	7	5	3			
G93—Boar—Senior Pig	11	10	9	8	7	5	4			
G94—Boar—Junior Pig	12	11	10	9	8	7	6	5	4	3
G95—Mature Sow	15	12	10	8						
G96—Sow—Junior Yearling	15	13	11	9	7	5	3			
G97—Sow—Senior Pig	11	10	9	8	7	5	4			
G98—Sow—Junior Pig	12	11	10	9	8	7	6	5	4	3
G99—Aged Herd—Owned by Exhibitor	15	10	7	6						
G100–Young Herd	10	8	6	4	2					
G101–Get of Sire	10	7	4	3						
G102–Produce of Dam	10	7	4	3						

Champions

G103—Senior Champion Boar	$5.00
G104—Junior Champion Boar	5.00
G105—Grand Champion Boar	Ribbon
G106—Senior Champion Sow	5.00
G107—Junior Champion Sow	5.00
G108—Grand Champion Sow	Ribbon

7. OTHER BREEDS

	1st	2nd	3rd
G109—Mature Boar	$7.00	$5.00	$4.00
G110—Boar—Junior Yearling	7.00	5.00	4.00
G111—Boar—Senior Pig	6.00	5.00	4.00
G112—Boar—Junior Pig	6.00	5.00	4.00
G113—Mature Sow	7.00	5.00	4.00
G114—Sow—Junior Yearling	7.00	5.00	4.00
G115—Sow—Senior Pig	6.00	5.00	4.00
G116—Sow—Junior Pig	6.00	5.00	4.00
G117—Aged Herd—Owned by Exhibitor	8.00	5.00	
G118—Young Herd	5.00	4.00	
G119—Get of Sire	5.00	4.00	
G120—Produce of Dam	5.00	4.00	

Champions

G121—Senior Champion Boar	$5.00
G122—Junior Champion Boar	5.00
G123—Grand Champion Boar	Ribbon
G124—Senior Champion Sow	5.00
G125—Junior Champion Sow	5.00
G126—Grand Champion Sow	Ribbon

G M C Feeds and Table Corn Meal

Gurley's Best Flour

"None Better"

●

Buyers of Corn, Soybeans, Oats, Wheat, Rye, Barley, Other Grains, and Seeds

●

PHONE 150

Gurley Milling Co. of Washington, Inc.

WASHINGTON, N. C.

DRAFT HORSES AND MULES

Department H

J. L. Rea, Jr., *Superintendent*
Asst. Director in Charge Tidewater Station, Plymouth, N. C.

Judging begins Tuesday P. M.

The Department Directors and Exhibitors may have the exclusive use of the lawn in front of the Exhibit Buildings for parking until Tuesday morning, October 19.

All exhibitors who will mail in their entry blanks prior to October 18 will find their entry tags made and ready for them upon arrival.

Please give rural route number or city address on entry blank.

Stall, $1.00 each.

Exhibitors must specify on entry blank the number of animals entered and the number of stalls wanted.

See general rules under entries.

All stalls will be well bedded before the Fair, free of charge. Thereafter, exhibitors will be required to furnish their own bedding. Feed and straw will be on sale on the grounds at reasonable prices.

All animals entered for exhibition shall be in place not later than 6:00 p. m., Monday, October 18.

The superintendent or clerk must check the entries shown in the entry books in each class with the exhibits present, and so mark the entry books that they will show which animals were passed on by the judges.

All purebred animals must be registered prior to the Fair. The name and association of each animal must be shown on the entry blank.

PUREBRED DRAFT HORSES

	1st	2d	3d	4th
H 1—Stallion born before Jan. 1, 1945	$17	$13	$9	$6
H 2—Stallion born between Jan. 1, 1945 and Jan. 1, 1946	17	13	9	6
H 3—Stallion born between Jan. 1, 1946 and Jan. 1, 1947	17	13	9	6
H 4—Stallion born between Jan. 1, 1947 and Jan. 1, 1948	17	13	9	6
H 5—Champion stallion	10			

	1st	2d	3d	4th
H 6—Reserve Champion stallion	$ 5	$	$	$
H 7—Mare born before Jan. 1, 1945	17	13	9	6
H 8—Mare born between Jan. 1, 1945 and Jan. 1, 1946	17	13	9	6
H 9—Mare born between Jan. 1, 1946 and Jan. 1, 1947	17	13	9	6
H10—Mare born between Jan. 1, 1947 and Jan. 1, 1948	17	13	9	6
H11—Champion mare	10			
H12—Reserve champion mare	5			
H13—Mare and 1948 foal	17	13	9	6
H14—1948 foal	17	13	9	6
H15—Get of sire, three animals any age	17	13	9	6
H16—Produce of dam, two animals any age	17	13	9	6
H17—Group of three, over 2 years of age	17	13	9	6
H18—Group of three, 2 years of age or less	17	13	9	6

PUREBRED OR GRADE

H19—Team, weight less than 3,000 lbs.	17	13	9	6
H20—Team, weight 3,000 or more lbs.	17	13	9	6

MULES

H21—Team, weight less than 2,400 lbs.	17	13	9	6
H22—Team, weight 2,400 lbs. or more	17	13	9	6

POULTRY

Department I

Twenty-Seventh Official State Poultry Show of North Carolina Held in Connection With the North Carolina State Fair

C. F. Parrish, *Director, State College, Raleigh, N. C.*
W. G. Boone, S. Allen Horne, *Associate Directors*
R. S. Dearstyne, *Head of the Poultry Department, State College, Raleigh, N. C.*

NOTICE: All poultry exhibited at the North Carolina State Fair must be accompanied by a health certificate certifying that they are free from any contagious and infectious disease and are free from symptoms of Newcastle disease, and must have been owned by the exhibitor for sixty days or more.

Judges:

B. F. Ricketts, *Zanesville, Ohio; Licensed A.P.A. Judge of all varieties.*
To Judge Standard Classes.

N. W. Williams, *State College Station, Raleigh, N. C.*
To Judge Standard Production Classes.

The Department Directors and Exhibitors may have the exclusive use of the lawn in front of the Exhibit Buildings for parking until Tuesday morning, October 19.

Please give rural route number or city address on entry blank. Entries in this department close Wednesday, October 13, at 6 P. M.

Entries must be made on printed forms provided by the Secretary for that purpose and must be in full compliance with the printed instructions on same. Study the list carefully, then fill out the entry blank with section number, class, book number, premium list number, and name of breed and variety as they appear in the Premium List. Do not send in your birds for exhibits without first having them entered.

BE SURE TO LIST ONLY ONE BIRD ON EACH LINE ON ENTRY BLANK, GIVING BREED, VARIETY AND SEX OF EACH BIRD. BLANK ATTACHED LAST PAGE. More blanks will be furnished upon request if needed.

NOTE THE ABOVE DATE FOR THE CLOSING OF ENTRIES IN THIS DEPARTMENT.

Positively no entries will be accepted after opening of Fair.

RULES AND REGULATIONS GOVERNING CLASSES
(Read Carefully)

1. Entries in this department will be limited to North Carolina. Breeders and fanciers are cordially invited.

2. No carload or professional string-man exhibit will be allowed to compete for premiums, except those who are owners and breeders of the birds they exhibit, and maintain a breeding establishment sufficient to raise the birds so exhibited.

NOTE: This rule will not be construed to debar any legitimate number of exhibitors from combining and chartering a car to transport their exhibits if by so doing they can save freight and other expenses, but it will be enforced against those it is intended to debar.

3. All entries must be made with Dr. J. S. Dorton, Manager, not later than Wednesday, October 13, at 6 o'clock P. M., and entry fees paid in full at the time of entry. Please note carefully amount of entry fees required in various classes. Birds must reach Raleigh not later than 10 A. M. Monday, October 18. Judging will begin promptly at 9 A. M. Tuesday, October 19. All birds not in place at that time will be debarred from competition.

4. All shipments of fowls should be plainly marked as to breed, variety, and number of birds in each coop; legband numbers should be noted on entry blanks and coops. The State Fair will not be responsible for errors in cooping or handling birds when this rule has not been complied with.

5. Shipments of fowls should be addressed to Poultry Department, N. C. State Fair, Raleigh, N. C., with all express charges prepaid. They will receive proper attention and be returned to owners at close of Fair, unless other shipping instructions are given. Birds showing disease will not be accepted.

6. The *American Standard of Perfection* (revised edition) will be the guide of the judges in awarding premiums.

7. The premiums will be paid only on standard varieties listed in this catalog and then on worthy specimens only.

8. The State Fair will employ a competent staff of judges, and their decisions will be final. Protest will be entertained only when accompanied by a fee of $5, this fee to be forfeited unless protest is sustained by a majority of the judging staff.

9. All birds are entered at the risk of owners. The State Fair will not be responsible for loss by fire or otherwise, but will exercise all possible vigilance in the care of exhibits at the Exhibit Hall. The management reserves the right to coop one or more birds of the same variety and belonging to the same person together if absolutely necessary. In no case will two male birds be placed in the same coop.

10. After judging, the management will endeavor to place on the coops any advertising matter supplied by the exhibitor for his coop.

11. Premiums will be paid only to worthy specimens. To win first premium, a bird must score at least 88 points, second premium 87 points; less than 87 points, third and fourth prizes will be awarded.

No one will be allowed to handle fowls on display except owners or officials of the show without permission of the directors.

Read Rules Governing Entries, Exhibits and Awards.

Definition of Terms Used in Premium List

Cock: Male bird, one year old or older.

Hen: Female bird one year old or older.

Cockerel: Male bird less than one year old.

Pullet: Female bird less than one year old.

SECTION 1, CLASS A—SPECIAL CLASSIFICATION

Exhibits will be limited to North Carolina.

ENTRY FEES AND PREMIUMS FOR THIS CLASSIFICATION:

Entry Fees

Entry fee on single bird $0.25

	1st	2d	3d
I1—Premium	$ 3.00	$2.00	Ribbon

Two entries are required to fill class.

	1st	2d
I2—If two entries are received, prize will be	$ 3.00	$ 2.00
If one entry is received, prize will be	2.00	

BOOK 1. AMERICAN CLASS (SPECIAL)

	Cock	Hen	Ckl.	Pul.
Barred Plymouth Rocks	500	501	502	503
Buff Plymouth Rocks	504	505	506	507
White Plymouth Rocks	508	509	510	511
Silver-Penciled Plymouth Rocks	512	513	514	515
White Wyandottes	516	517	518	519
Partridge Wyandottes	520	521	522	523
Columbian Wyandottes	524	525	526	527
Silver-Laced Wyandottes	528	529	530	531
Single-Comb Rhode Island Reds	532	533	534	535
Jersey Black Giants	536	537	538	539
New Hampshires	540	541	542	543

BOOK 2. ASIATIC CLASS (SPECIAL)

	Cock	Hen	Ckl.	Pul.
Black Langshans	544	545	546	547

BOOK 3. MEDITERRANEAN CLASS (SPECIAL)

	Cock	Hen	Ckl.	Pul.
Single-Comb White Leghorns	548	549	550	551
Single-Comb Anconas	552	553	554	555
Single-Comb Brown Leghorns	556	557	558	559

	Cock	Hen	Ckl.	Pul.
Single-Comb Light Brown Leghorns	560	561	562	563
Single-Comb Buff Leghorns	564	565	566	567
Single-Comb Black Minorcas	568	569	570	571

BOOK 4. ENGLISH CLASS (SPECIAL)

	Cock	Hen	Ckl.	Pul.
Dark Conish	572	573	574	575
Buff Orpingtons	576	577	578	579

BOOK 5. STANDARD PRODUCTION CLASS (SPECIAL) (UTILITY)

Egg Production Qualities Count 60%, and Standard Qualities 40%

	Cock	Hen	Ckl.	Pul.
Single-Comb White Leghorns	580	581	582	583
Single-Comb Rhode Island Reds	584	585	586	587
Barred Plymouth Rocks	588	589	590	591
White Plymouth Rocks	592	593	594	595
New Hampshires	596	597	598	599

SECTION 2, CLASS B—REGULAR CLASSIFICATION

Exhibits in this Department limited to North Carolina.

	1st	2d	3d
I3—Premium	$2.00	$ 2.00	Ribbon

BOOK 6. AMERICAN CLASS

	Cock	Hen	Ckl.	Pul.
Partridge Plymouth Rocks	600	601	602	603
Columbian Plymouth Rocks	604	605	606	607
Blue Plymouth Rocks	608	609	610	611
Golden-Laced Wyandottes	612	613	614	615
Black Wyandottes	616	617	618	619
Buff Wyandottes	620	621	622	623
Silver-Penciled Wyandottes	624	625	626	627
Delawares	628	629	630	631
Black Javas	632	633	634	635
Mottled Javas	636	637	638	639
Dominiques	640	641	642	643
Rose-Comb Rhode Island Reds	644	645	646	647
Rhode Island Whites	648	649	650	651
White Chanteclers	652	653	654	655
Partridge Chanteclers	656	657	658	659
Lamonas	660	661	662	663
Jersey White Giant	664	665	666	667
Buckeye	668	669	670	671

BOOK 7. ASIATIC CLASS

	Cock	Hen	Ckl.	Pul.
Light Brahmas	672	673	674	675
Dark Brahmas	676	677	678	679

	Cock	Hen	Ckl.	Pul.
Buff Brahmas	680	681	682	683
Partridge Cochins	684	685	686	687
White Cochins	688	689	690	691
Black Cochins	692	693	694	695
White Langshans	696	697	698	699
Buff Cochins	700	701	702	703

BOOK 8. MEDITERRANEAN CLASS

	Cock	Hen	Ckl.	Pul.
Rose-Comb Dark Brown Leghorns	704	705	706	707
Rose-Comb Light Brown Leghorns	708	709	710	711
Rose-Comb White Leghorns	712	713	714	715
Single-Comb Black Leghorns	716	717	718	719
Single-Comb Silver Leghorns	720	721	722	723
Single-Comb Red Leghorns	724	725	726	727
Single-Comb Black-Tailed Red Leghorns	728	729	730	731
Single-Comb Columbian Leghorns	732	733	734	735
Rose-Comb Black Minorcas	736	737	738	739
Single-Comb White Minorcas	740	741	742	743
Rose-Comb White Minorcas	744	745	746	747
Single-Comb Buff Minorcas	748	749	750	751
White-Faced Black Spanish	752	753	754	755
Blue Andalusians	756	757	758	759
Rose-Comb Anconas	760	761	762	763
Buttercups	764	765	766	767

BOOK 9. ENGLISH CLASS

	Cock	Hen	Ckl.	Pul.
White Dorkings	768	769	770	771
Silver-Gray Dorkings	772	773	774	775
Colored Dorkings	776	777	778	779
Redcaps	780	781	782	783
Black Orpingtons	784	785	786	787
White Orpingtons	788	789	790	791
Blue Orpingtons	792	793	794	795
White Cornish	796	797	798	799
White-Laced Red Cornish	800	801	802	803
Buff Cornish	804	805	806	807
Speckled Sussex	808	809	810	811
Red Sussex	812	813	814	815
Light Sussex	816	817	818	819
Australorps	820	821	822	823

BOOK 10. POLISH CLASS

	Cock	Hen	Ckl.	Pul.
White-Crested Black Polish	824	825	826	827
Non-Bearded Golden Polish	828	829	830	831
Non-Bearded Silver Polish	832	833	834	835
Non-Bearded White Polish	836	837	838	839

	Cock	Hen	Ckl.	Pul.
Non-Bearded Buff Laced Polish	840	841	842	843
Bearded Golden Polish	844	845	846	847
Bearded Silver Polish	848	849	850	851
Bearded White Polish	852	853	854	855
Bearded Buff Laced Polish	856	857	858	859

BOOK 11. HAMBURG CLASS

	Cock	Hen	Ckl.	Pul.
Golden-Spangled Hamburgs	860	861	862	863
Silver-Spangled Hamburgs	864	865	866	867
Golden-Penciled Hamburgs	868	869	870	871
Silver-Penciled Hamburgs	872	873	874	875
White Hamburgs	876	877	878	879
Black Hamburgs	880	881	882	883

BOOK 12. FRENCH CLASS

	Cock	Hen	Ckl.	Pul.
Mottled Houdans	884	885	886	887
White Houdans	888	889	890	891
Black Crevecoeurs	892	893	894	895
Black LaFleche	896	897	898	899
Salmon Faverolles	900	901	902	903

BOOK 13. CONTINENTAL CLASS

	Cock	Hen	Ckl.	Pul.
Silver Campines	904	905	906	907
Golden Campines	908	909	910	911
Lakenvelders	912	913	914	915

BOOK 14. ORIENTAL CLASS

	Cock	Hen	Ckl.	Pul.
Black Sumatras	916	917	918	919
Black-Breasted Red Malays	920	921	922	923
Black-Breasted Red Cubalayas	924	925	926	927
White Cubalayas	928	929	930	931
Black Cubalayas	932	933	934	935

BOOK 15. GAME CLASS

	Cock	Hen	Ckl.	Pul.
Modern Black-Breasted Red	936	937	938	939
Modern Brown-Red	940	941	942	943
Modern Golden Duckwing	944	945	946	947
Modern Silver Duckwing	948	949	950	951
Modern Birchen	952	953	954	955
Modern Red Pyle	956	957	958	959
Modern White	960	961	962	963
Modern Black	964	965	966	967
Old English Black-Breasted Red	968	969	970	971
Old English Brown Red	972	973	974	975

	Cock	Hen	Ckl.	Pul.
Old English Golden Duckwing	976	977	978	979
Old English Silver Duckwing	980	981	982	983
Old English Red Pyle	984	985	986	987
Old English White	988	989	990	991
Old English Black	992	993	994	995
Old English Spangled	996	997	998	999
Pitt Game (All Varieties Compete As One)	1000	1001	1002	1003

BOOK 16. MISCELLANEOUS BREEDS

	Cock	Hen	Ckl.	Pul.
Sultans	1004	1005	1006	1007
Frizzles (All Varieties Compete As One)	1008	1009	1010	1011

BANTAMS

BOOK 17. AMERICAN CLASS

	Cock	Hen	Ckl.	Pul.
Barred Plymouth Rocks	1012	1013	1014	1015
White Plymouth Rocks	1016	1017	1018	1019
White Wyandottes	1020	1021	1022	1023
Black Wyandottes	1024	1025	1026	1027
Buff Wyandottes	1028	1029	1030	1031
Partridge Wyandottes	1032	1033	1034	1035
Silver-Penciled Wyandottes	1036	1037	1038	1039
Columbian Wyandottes	1040	1041	1042	1043
Single-Comb Rhode Island Reds	1044	1045	1046	1047

BOOK 18. ENGLISH CLASS

	Cock	Hen	Ckl.	Pul.
Light Brahmas	1048	1049	1050	1051
Dark Brahmas	1052	1053	1054	1055
Buff Cochins	1056	1057	1058	1059
Partridge Cochins	1060	1061	1062	1063
White Cochins	1064	1065	1066	1067
Black Cochins	1068	1069	1070	1071

BOOK 19. MEDITERRANEAN CLASS

	Cock	Hen	Ckl.	Pul.
Single-Comb White Leghorns	1072	1073	1074	1075
Single-Comb Black Minorcas	1076	1077	1078	1079

BOOK 20. ENGLISH CLASS

	Cock	Hen	Ckl.	Pul.
Dark Cornish	1080	1081	1082	1083
White Cornish	1084	1085	1086	1087
White-Laced Red	1088	1089	1090	1091

BOOK 21. POLISH CLASS

	Cock	Hen	Ckl.	Pul.
White-Crested Black Polish	1092	1093	1094	1095
Non-Bearded Golden Polish	1096	1097	1098	1099
Non-Bearded Silver Polish	1100	1101	1102	1103
Non-Bearded White Polish	1104	1105	1106	1107
Non-Beraded Buff Laced Polish	1108	1109	1110	1111
Bearded Golden Polish	1112	1113	1114	1115
Bearded Silver Polish	1116	1117	1118	1119
Bearded White Polish	1120	1121	1122	1123
Bearded Buff Laced Polish	1124	1125	1126	1127

BOOK 22. HAMBURG CLASS

	Cock	Hen	Ckl.	Pul.
Silver-Spangled Hamburgs	1128	1129	1130	1131

BOOK 23. GAME BANTAM CLASS

	Cock	Hen	Ckl.	Pul.
Modern Black-Breasted Red	1132	1133	1134	1135
Modern Brown-Red	1136	1137	1138	1139
Modern Golden Duckwing	1140	1141	1142	1143
Modern Silver Duckwing	1144	1145	1146	1147
Modern Birchen	1148	1149	1150	1151
Modern Red Pyle	1152	1153	1154	1155
Modern White	1156	1157	1158	1159
Modern Black	1160	1161	1162	1163
Old English Black-Breasted Red	1164	1165	1166	1167
Old English Golden Duckwing	1168	1169	1170	1171
Old English Silver Duckwing	1172	1173	1174	1175
Old English White	1176	1177	1178	1179
Old English Black	1180	1181	1182	1183
Old English Spangled	1184	1185	1186	1187

BOOK 24. ORIENTAL CLASS

	Cock	Hen	Ckl.	Pul.
Black-Breasted Red Malay	1188	1189	1190	1191

BOOK 25. ORNAMENTAL CLASS

	Cock	Hen	Ckl.	Pul.
Golden Sebrights	1192	1193	1194	1195
Silver Sebrights	1196	1197	1198	1199
White Rose-Comb	1200	1201	1202	1203
Black Rose-Comb	1204	1205	1206	1207
Black-Tailed Japanese	1208	1209	1210	1211
White Japanese	1212	1213	1214	1215
Black Japanese	1216	1217	1218	1219
Gray Japanese	1220	1221	1222	1223
Mille Fleur	1224	1225	1226	1227
Bearded Silkies	1228	1229	1230	1231
Non-Bearded Silkies	1232	1233	1234	1235
White Booted	1236	1237	1238	1239

BOOK 26. DUCK CLASS

	Cock	Hen	Ckl.	Pul.
Pekin	1240	1241	1242	1243
Aylesbury	1244	1245	1246	1247
Rouen	1248	1249	1250	1251
Cayuga	1252	1253	1254	1255
Gray Call	1256	1257	1258	1259
White Call	1260	1261	1262	1263
Black East Endia	1264	1265	1266	1267
Colored Muscovy	1268	1269	1270	1271
White Muscovy	1272	1273	1274	1275
Blue Swedish	1276	1277	1278	1279
Buff	1280	1281	1282	1283
White Crested	1284	1285	1286	1287
Fawn and White Runner	1288	1289	1290	1291
White Runner	1292	1293	1294	1295
Penciled Runner	1296	1297	1298	1299
Khaki Campbell	1300	1301	1302	1303

BOOK 27. GEESE CLASS

	Cock	Hen	Ckl.	Pul.
Toulouse	1304	1305	1306	1307
Emden	1308	1309	1310	1311
African	1312	1313	1314	1315
Brown Chinese	1316	1317	1318	1319
White Chinese	1320	1321	1322	1323
Canada	1324	1325	1326	1327
Egyptian	1328	1329	1330	1331
Sebastopol	1332	1333	1334	1335
Pilgrim	1336	1337	1338	1339

BOOK 28. TURKEY CLASS

	1st	2d	3d	4th
I4—Premiums	$3.00	$2.00	$1.00	Ribbon

Bronze, Narragansett, White Holland, Black, Slate, Bourbon Red.

SPECIALS AND SWEEPSTAKES

SPECIALS

I 5—Best male in American Class	$5.00
I 6—Best female in American Class	5.00
I 7—Best male in Asiatic Class	5.00
I 8—Best female in Asiatic Class	5.00
I 9—Best male in Mediterrenean Class	5.00
I10—Best female in Mediterranean Class	5.00
I11—Best male in English Class	5.00
I12—Best female in English Class	5.00
I13—Best bird, male or female, in Polish Class	5.00
I14—Best bird, male or female, in Hamburg Class	5.00
I15—Best bird, male or female, in Oriental Class	5.00

I16—Best male in Game Class $5.00
I17—Best female in Game Class 5.00
I18—Best male in Game Bantam Class 5.00
I19—Best female in Game Bantam Class 5.00
I20—Best male in Ornamental Bantam Class 5.00
I21—Best female in Ornamental Bantam Class 5.00

TURKEY SPECIALS

I22—Best Turkey tom, old or young, in show $5.00
I23—Best Turkey hen, old or young, in show 5.00

SPECIALS IN STANDARD PRODUCTION CLASS
(Utility)

I24—Best male in Utility Class $5.00
I25—Best female in Utility Class 5.00

SWEEPSTAKES

I26—Best male in show $10.00
I27—Best female in show 10.00

DRESSED TURKEY SHOW

North Carolina State Fair, 1948

L. W. HERRICK, *Director, State College, Raleigh, N. C.*

Read the General Rules carefully. In addition to these rules, the following Special Rules apply to entries in the Dressed Turkey Show.

1. Single entries only shall compete as to breed and sex as follows: Bronze toms, Bronze hens, Beltsville Small White toms, Beltsville Small White hens, all other breeds of toms, and all other breeds of hens. Birds must have been hatched in 1948.

2. Entries will close Wednesday, October 13, 1948.

3. Entries must arrive before 10 A. M. Tuesday, October 19. Bring the birds direct to the main exhibit hall, North Carolina State Fair. If shipped, they should be sent express prepaid. Judging will begin at 10 A. M. Wednesday, October 20.

4. Entries must be blood and feather dressed. The dry-picked method is recommended, as the birds will present a better appearance and hold up better during the show. The semi-scald method with water held at a temperature of 126° F. to 128° F. may be used.

5. Refrigerated space will be provided. Due to limited refrigeration facilities, however, entries will be limited. Send your entry in early, as entries will be accepted in the order they are received.

6. Exhibitors may call for their entries Saturday, October 23, at 4 P. M.

ENTRY FEES AND PREMIUMS

Entry Fees

Entry fee for single bird ..... $ .50

Premiums

Three entries are required to fill a class.

	1st	2nd
I28—If two entries are received, prizes will be	$3.00	$1.00
I29—If one entry is received, prize will be	1.00	

	1st	2nd	3rd
I30—Bronze toms	$5.00	$3.00	$1.00
I31—Bronze hens	5.00	3.00	1.00
I32—Beltsville White toms	5.00	3.00	1.00
I33—Beltsville White hens	5.00	3.00	1.00
I34—All other breeds compete as one—toms	5.00	3.00	1.00
I35—All other breeds compete as one—hens	5.00	3.00	1.00
I36—Best turkey in show			

Sweepstakes

I37—Sweepstakes $6.00

DISQUALIFICATIONS

Positive evidence of spoilage.

Crop containing feed.

Carcass not grading U. S. "A" or better.*

*Specifications for U. S. "A" or better:

(a) Must be dry-picked or semi-scalded.

(b) Keel bones straight; slight curves and dents permitted if not over ¼ inch.

(c) No serious physical deformities.

(d) No broken wings (except tips), or legs.

(e) No torn skin, except slight (sewed) tears on back.

(f) No skin or flesh bruises, abrasions, discolorations, dirt, or blood; except slight in extent.

(g) Well fleshed on breast, entire carcass well covered with fat.

(h) Well bled, practically free of pinfeathers and "ink," especially over the breast.

(i) Young males, no more than slightly pouchy.

SCORECARD (Blood-and-Feather Dressed)

Fleshing and Finish ..... 55 points

Thickness and distribution of flesh: Breast, 18 points Thighs (upper and lower) and wings, 12 points; Shoulders and oysters (back), 5 points.

Quality and distribution of fat: In feather tracts*, 6 points; Between feather tracts*, 6 points; Abdomen**, 5 points; back, 3 points.

Dressing and condition ..... 25 points

Bleeding, 5 points; Bloom and color of skin, 5 points; Pinfeathers, "ink," stubs, and hair, 5 points; Picking defects and injuries, 5 points; Cleanliness, empty crop, and headwrap, 5 points.

Type or conformation ..... 20 points

General symmetry, 5 points; Shape, length, and flexibility of keel, 10 points; Neck and legs, 3 points; Back, 2 points.

Totals ..... 100 points

*Cut toms for excessive spongy skin on breast.
**Cut for excessive fat; also hens with large anal opening.

STATE MEETING OF NORTH CAROLINA CORNISH CLUB

A meeting of the North Carolina Cornish Club will be held in connection with the North Carolina State Fair, Raleigh, North Carolina, October 19-23, 1948. The North Carolina State Fair will offer a special cash premium to North Carolina Cornish Club members to be awarded as follows:

I-38—Best Standard Dark Cornish Male $5
I-39—Best Standard Dark Cornish Female $5
I-40—Best Standard White Cornish Male $5
I-41—Best Standard White Cornish Female $5
I-42—Best Standard White Laced-Red Cornish Male $5
I-43—Best Standard White Laced-Red Cornish Female $5
I-44—Best Dark Cornish Bantam Male $5
I-45—Best Dark Cornish Bantam Female $5
I-46—Best White Cornish Bantam Male $5
I-47—Best White Cornish Bantam Female $5
I-48—Best White Laced-Red Cornish Bantam Male $5
I-49—Best White Laced-Red Cornish Bantam Female $5

EGG SHOW

Department J

DIRECTORS

RALPH B. KELLY, *State Department of Agriculture, Raleigh, N. C.*
T. T. BROWN, *N. C. Agricultural Extension Service, Raleigh, N. C.*
R. S. DUNHAM, *Vocational Agriculture Teacher, Cary, N. C.*
PAUL RAPER, *Assistant Chatham County Agent, Pittsboro, N. C.*
J. J. GRIFFIN, *J. J. Griffin Company, Marshivlle, N. C.*

Judges: CARL H. TOWER, *Assistant Wake County Agent, Raleigh, N. C.*
THORNE M. REYNOLDS, *Wake Farmers Cooperative, Raleigh, N. C.*
C. W. SHEFFIELD, *Department of Agriculture, Raleigh, N. C.*

The Department Directors and Exhibitors may have the exclusive use of the lawn in front of the Exhibit Buildings for parking until Tuesday morning, October 19.

All exhibitors who will mail in their entry blanks prior to October 18 will find their entry tags made and ready for them upon arrival. Please give rural route number or city address on entry blank.

Entries in this Department close Saturday, October 16, 6:00 P. M.

No entry fee will be charged.

Eggs sent by express must be prepaid and should be addressed to Egg Show, N. C. State Fair Grounds, Raleigh, N. C.

Entries must be made on printed forms, provided by the Secretary of the Fair for this purpose, and must be in full compliance with the printed instructions on same. Exhibitors should study the list carefully, and when decision has been made in which class to enter, they should fill out the entry blank with class number and name as they appear in the Premium Book. Do not send in your eggs for exhibit without first having entered them.

Entries in this Department are confined to the State of North Carolina.

It is particularly desired to make the egg display interesting and attractive, as well as educational, and the cooperation of all who keep poultry for eggs is desired.

Four prizes, each carrying a ribbon, will be awarded in each class.

Eggs must be at the Show by 8:00 A. M., opening day of the Fair.

No exhibitor will be permitted to use the Judges' booth or candlers previous to, or at the time of, judging.

Eggs in groups 1, 2, 4 and 5 must be produced on exhibitor's farm.

Display containers will be provided by the Fair.

Read Rules Governing Entries, Exhibits and Awards.

Egg Show—1948
North Carolina State Fair

I. Back Yard and Farm Flock Class

Only poultry producers are eligible to compete who keep less than 100 layers per year.

J1—White Shell Eggs—Best Dozen (Display container will be furnished by Fair).

	1st	2d	3d	4th
Large Size (24 to 26 oz. per doz.)	$6.00	$5.00	$4.00	$3.00

J2—Brown Shell Eggs—Best Dozen (Display container will be furnished by Fair).

	1st	2d	3d	4th
Large Size (24 to 26 oz. per doz.)	$6.00	$5.00	$4.00	$3.00

II. Commercial Egg Producers Class

Only poultry producers who keep more than 100 layers per year are eligible to compete.

J3—White Shell Eggs—Best Dozen (Display containers will be furnished by Fair).

	1st	2d	3d	4th
Large Size (24 to 26 oz. per doz.)	$6.00	$5.00	$4.00	$3.00

J4—Brown Shell Eggs—Best Dozen (Display containers will be furnished by Fair).

	1st	2d	3d	4th
Large Size (24 to 26 oz. per doz.)	$6.00	$5.00	$4.00	$3.00

III. Federal-State Graded Class

Only Federal-State Grading Stations eligible to compete.

J5—White or Brown Shell Eggs

	1st	2d	
U. S. Grade AA, Large U. S. Grade AA, Medium U. S. Grade A, Large U. S. Grade A, Medium U. S. Grade B, Large U. S. Grade B, Medium U. S. Grade C, Large U. S. Grade C, Medium	$10.00	$8.00	$6.00

IV. 4-H Club Class

Only 4-H Club members eligible to compete.

J6—White Shell Eggs—Best Dozen (Display containers will be furnished by Fair.)

	1st	2d	3d	4th
Large Size (24 to 26 oz. per doz.)	$6.00	$5.00	$4.00	$3.00

J7—Brown Shell Eggs—Best Dozen (Display containers will be furnished by Fair).

	1st	2d	3d	4th
Large Size (24 to 26 oz. per doz.)	$6.00	$5.00	$4.00	$3.00

V. Future Farmers of America Class

Only members of the Future Farmers of America eligible to compete.

J8—White Shell Eggs—Best Dozen (Display containers will be furnished by Fair).

	1st	2d	3d	4th
Large Size (24 to 26 oz. per doz.)	$6.00	$5.00	$4.00	$3.00

J9—Brown Shell Eggs—Best Dozen (Display containers will be furnished by Fair).

	1st	2d	3d	4th
Large Size (24 to 26 oz. per doz)	$6.00	$5.00	$4.00	$3.00

SPECIAL PRIZES

J10—Best educational display of not less than 6 or more than 12 dozen of eggs with display material with emphasis on consumer appeal	$10.00	$8.00	$6.00

SWEEPSTAKES

J11—Best Dozen White Eggs in Entire Show $10.00
J12—Best Dozen Brown Eggs in Entire Show $10.00

DISQUALIFICATIONS

One or more eggs in a dozen containing the following defects will disqualify the entry.

1. Double yolk eggs.
2. Stale eggs, as evidenced by abnormal size of air space.
3. Blood rings or blood clots, or large meat spots.
4. Any egg unfit for human consumption.
5. Eggs shown out of class.
6. One or more tinted eggs in white egg classes.
7. A cracked egg that leaks.
8. Eggs weighing less than 22 ounces to the dozen.

HOW EGGS WILL BE JUDGED

Exterior Quality	64 points
Interior Quality	36 points
Total	100 points

INSTRUCTIONS FOR SCORING EGGS

	Points Per Egg	Points Per Doz.
Interior Quality	3	36
Size	1	12
Uniformity of Weight	1	12
Uniformity of Color	1	12
Uniformity of Shape	5/6	10
Shell Texture	1	12
Condition of Shell	1/2	6

Interior Quality: Cuts: For each egg of Grade A, cut ¾ point; for each B grade egg, cut 1.5; C, cut 2.25 points; small blood or meat spot, cut .25.

Size: 24 to 26 oz. perfect, cut 6 points for each oz. over 26, under 24.

Uniformity of Weight: Wt. of largest number of eggs in entry acts as Standard. Cut all others ½ point for .5 to 1 oz. variance and 1 point for all eggs over 1 oz. from Standard. No cut for first ½ oz. variance from Standard.

Uniformity of Color: All white eggs should be white. All brown eggs should be uniformly of same shade. Cut ¼ point for eggs off shade.

Uniformity of Shape: All eggs should be of same shape. Avoid extremes. Cut ¼ point for ridged or ill-shaped eggs.

Shell Texture: Shell should be strong and uniform in thickness. Cut ¼ point for each rough shell, ¼ point for blind check, 1 point for leaker or smashed egg.

Condition of Shell: Shell must always be clean. Cut ¼ point for each dirty or stained egg.

EGG SHOW SCORE CARD
STATE FAIR—1948

(To be mailed to Exhibitor)

Name.....

Address.....

Entry No..... Class..... Score.....

	Cuts	Total Cuts
1. Interior Quality: Cuts: For each egg of Grade A cut ¾ point; for each B grade egg, cut 1.5; C, cut 2.25 points; small blood or meat spot cut .25.	.....	.....
2. Size: 24 to 26 oz. perfect, cut 6 points for each oz. over 26, under 24 (per egg).	.....	.....
3. Uniformity of Weight: Cut ½ point for .5 to 1 oz. variance and 1 point for all eggs over 1 oz. from Standard. No cut for first ½ oz. variance from Standard.	.....	.....
4. Uniformity of Color: Cut ¼ point for eggs off-shade.	.....	.....
5. Uniformity of Shape: Cut ¼ point for ridged or ill-shaped eggs.	.....	.....
6. Shell Texture: Cut ¼ point for each rough shell, ¼ point for blind check, 1 point for leaker or smashed egg.	.....	.....
7. Condition of Shell: Cut ¼ point for each dirty or stained egg.	.....	.....
	TOTAL	.....

JUDGE.....

HOME DEMONSTRATION DIVISION

Department K

GENERAL DIRECTOR:
RUTH CURRENT, *State Home Demonstration Agent*

ASSISTANT DIRECTOR:
MRS. H. B. RIGGLE, *Raleigh, N. C.*

SPECIAL EDUCATIONAL EXHIBITS

The Home Demonstration Division of The North Carolina Agricultural Extension Service, State College, includes all phases of homemaking: Foods and Nutrition, Food Conservation, Clothing, House Furnishings, Home Management, and Family Relationships. Each is equally important in developing a well balanced home in which happy, healthy people are to live. It is the purpose of these exhibits to show how each of these phases of homemaking can strengthen the smallest unit of the world and the home, and contribute toward building a better world.

Foods and Nutrition

Home Demonstration Club Women, Stanly County
S. VIRGINIA WILSON AND RITA DUBOIS *Assistant Directors*

K-1 ---------- $200.00

Food Conservation
(Frozen Foods)

Home Demonstration Club Women, Nash County
NITA ORR, *Assistant Director*

K-2 ---------- $200.00

Clothing

Home Demonstration Club Women, Craven County
JULIA MCIVER AND JANE GIBBS, *Assistant Directors*

K-3 ---------- $200.00

Home Management

Home Demonstration Club Women, Durham County
PAULINE E. GORDON, LORNA LANGLEY, MARY EM LEE, *Assistant Directors*

K-4 ---------- $200.00

Family Relationships

Home Demonstration Club Women, Henderson County
MRS. VIRGINIA S. SWAIN AND MRS. CORINNE J. GRIMSLEY, *Assistant Directors*

K-5 ---------- $200.00

Arts and Crafts

Home Demonstration Club Women, Cherokee County
ROSE ELLWOOD BRYAN, *Assistant Director*

K-6 ..... $200.00

Women's Department

MRS. H. B. RIGGLE, *Director*

Entries in all classes of this department must be made on printed forms provided by the Secretary for that purpose and must be in full compliance with printed instructions on same. Exhibitors should study the list carefully, and when decision has been made in which classes to enter, fill out the entry blank with class number and name as they appear in the Premium Book. Do not send articles for exhibit without first having had them entered by October 16, 1948.

Entries are confined to North Carolina.

Entries in all classes of this department close Monday, October 18, at 5:00 P. M. Positively no entries will be accepted on the first day of the Fair.

Articles entered in single classes cannot be shown in displays.

All entries must have been prepared by the exhibitor within the year, October 1947-October 1948. ANYTHING that has been ENTERED AT A PREVIOUS STATE FAIR will be DISQUALIFIED.

ONE ENTRY FROM ONLY ONE INDIVIDUAL IN A FAMILY WILL BE ALLOWED IN ANY ONE CLASS.

All exhibitors who mail in their entry blanks prior to October 16 will find their entry tags made and ready for them upon arrival. Please give rural route number or city street address on entry blank.

In order to award the premiums correctly in this department, it is NECESSARY TO OPEN ALL CONTAINERS with the exception of canned fruits, vegetables, and meats.

Culinary

CANNED FRUITS AND VEGETABLES

Score Card for Judging

Appearance			25 points
	Color	15	
	Clearness	10	
Texture			10 points
Flavor			20 points
Uniformity			15 points
	Ripeness	10	
	Appropriate size	5	
Pack arrangement			15 points

Container		15 points
a. Appropriate package	5	
b. Neatness	5	
c. Label	5	
Total		100 points

Explanation of Score Card

Color—That of natural fruit or vegetable.

Clearness—Syrup or liquid clear, free from seeds, etc.

Texture—Tender, yet not overcooked, only young and tender vegetables should be canned.

Flavor—The natural flavor should be preserved as much as possible. In canning fruits, too much sugar should not be used.

Ripeness—Uniformly well-ripened products; no defective or over-ripe fruits or vegetables.

Appropriate size—Graded and sorted fruits and vegetables. Uniformity of shape and size.

Pack—Arrangement with reference to symmetry and best use of space within the jar. As large a proportion of solids to liquid as possible. Attractiveness of pack should be considered.

Container—Containers should be uniform and of shape and size practicable to average home. Labels should be suitable, uniform and neat, and should be placed under bottom of jar.

Preference will be given to articles exhibited in clear glass containers.

Unless article is of good quality, no premium will be awarded. All vegetables except tomatoes must be processed in a steam pressure canner.

Pint or Quart Jars

	1st	2nd	3rd
K 7—Apples (whole or sliced)	$2.00	$1.00	$ .50
K 8—Applesauce	2.00	1.00	.50
K 9—Blackberries	2.00	1.00	.50
K10—Dewberries	2.00	1.00	.50
K11—Huckleberries	2.00	1.00	.50
K12—Raspberries	2.00	1.00	.50
K13—Cherries	2.00	1.00	.50
K14—Figs	2.00	1.00	.50
K15—Peaches	2.00	1.00	.50
K16—Pears	2.00	1.00	.50
K17—Wild plum pulp (unsweetened)	2.00	1.00	.50
K18—Carrots	2.00	1.00	.50
K19—Asparagus	2.00	1.00	.50
K20—Tomatoes (Whole)	2.00	1.00	.50
K21—Tomatoes (for soups, etc.)	2.00	1.00	.50
K22—Tomato Puree	2.00	1.00	.50
K23—Sweet Potatoes	2.00	1.00	.50
K24—Soup mixture	2.00	1.00	.50

	1s	2nd	3rd
K25—Sauerkraut	$2.00	$1.00	$ .50
K26—Baby beets	2.00	1.00	.50
K27—String beans	2.00	1.00	.50
K28—Squash	2.00	1.00	.50
K29—Green peas	2.00	1.00	.50
K30—Field peas	2.00	1.00	.50
K31—Corn	2.00	1.00	.50
K32—Lima beans	2.00	1.00	.50
K33—Okra	2.00	1.00	.50
K34—Pimento peppers (pint or half-pint)	2.00	1.00	.50

Exhibit will be ruled out when not in size jars specified.

PRESERVES

Score Card for Judging

Fruit		55 points
a. Shape	10	
b. Clearness and color	10	
c. Flavor	15	
d. Texture	10	
e. Pack	10	
Syrup		45 points
a. Clearness and color	10	
b. Flavor	15	
c. Consistency	10	
d. Proportion of juice	10	
Total		100 points

Explanation of Score Card

Shape—Fruit should be as nearly as possible original shape in appearance.

Clearness and Color—Clear, and in some fruit transparent, not too dark.

Flavor—Fruit flavor should not be destroyed by the use of too much sugar.

Texture—Tender, but firm and plump.

Pack—Arrangement of fruit with reference to symmetry. Juice should be clear and not too dark.

Consistency—Heavy, but not enough to crystallize.

Proportion of Juice—About one-third as much syrup as fruit.

Half-Pint or Pint Jars

	1st	2nd
K35—Pea h	$2.00	$1.00
K36—Pear	2.00	1.00
K37—Fig	2.00	1.00
K38—Strawberry	2.00	1.00
K39—Watermelon rind	2.00	1.00
K40—Apple	2.00	1.00
K41—Blackberry	2.00	1.00
K42—Damson	2.00	1.00
K43—Plum	2.00	1.00
K44—Grape	2.00	1.00

Exhibit will be ruled out when not in size jar specified.

JAM AND FRUIT BUTTER

Score Card for Judging

Smoothness	20	points
Flavor	35	points
Consistency and texture	30	points
Color and clearness	10	points
Container	5	points
Total	100	points

Explanation of Score Card

Jams are made from the whole fruits, usually small ones, and are cooked to a smooth jelly-like consistency. Butters are made from fruits which contain a large proportion of the fleshy material and the seeds and skins are discarded. DO NOT COVER JAM WITH PARAFFIN.

Half-Pine or Pint Jars

	1st	2nd
K45—Peach	$2.00	$1.00
K46—Plum	2.00	1.00
K47—Blackberry	2.00	1.00
K48—Dewberry	2.00	1.00
K49—Strawberry	2.00	1.00
K50—Raspberry	2.00	1.00
K51—Grape	2.00	1.00
K52—Pear	2.00	1.00
K53—Fig	2.00	1.00
K54—Damson	2.00	1.00
K55—Apple butter	2.00	1.00
K56—Quince butter	2.00	1.00

Exhibit will be ruled out when not in size jar specified.

JELLY

Score Card for Judging

General appearance		30	points
a. Color	10		
b. Clearness	10		
c. Crystals (lack of)	10		
Flavor		25	points
Consistency		35	points
Container		10	points
Total		100	points

Explanation of Score Card

Color—Pronounced, yet natural color.

Clearness—Transparent and sparkling.

Crystals—lack of—No sign of crystallization.

Flavor—Natural fruit flavor.

Consistency—Tender, breaks with distinct cleavage, angles hold shape; should not be sirupy, sticky, or tough.

Container—Glasses uniform, shape and size practicable to average home, tops clean, new, and fit tightly, properly labeled. Thin layer of paraffin over jelly.

Shown in Standard Jelly Glass

	1st	2nd
K57—Apple	$1.50	$1.00
K58—Crabapple	1.50	1.00
K59—Grape	1.50	1.00
K60—Scuppernong	1.50	1.00
K61—Plum	1.50	1.00
K62—Blackberry or Dewberry	1.50	1.00

Exhibit will be ruled out when not in size jar specified.

JUICES AND KETCHUPS

Score Card for Judging Fruit Juices

Color	20 points
Clearness	20 points
Flavor	50 points
Container	10 points
Total	100 points

Score Card for Judging Tomato Juice

Color	20 points
Stability	15 points
Absence of defects	15 points
Flavor	45 points
Container	5 points
Total	100 points

Explanation of Score Card

Color—Typical color of well-ripened tomatoes.

Stability—Little or no tendency to separate after standing fifteen minutes.

Absence of Defects—No particles of fiber, skin or seed.

Flavor—Typical ripe tomato flavor. No objectionable or "off" flavor.

Container—Bottle of suitable size. Metal cap or new cork and sealing wax. (Do not use paraffin.)

Score Card for Judging Tomato Ketchup

Color	20 points
Flavor	45 points
Stability	30 points
Container	5 points
Total	100 points

Explanation of Score Card

Color—Rich, brownish red.

Flavor—Pronounced tomato flavor. Not too highly spiced, but not too sweet or too sour.

Stability—Thick. No tendency to separate from the vinegar.

Container—Bottle of suitable size. New cork and sealing wax or metal cap. (Do not use paraffin for sealing bottles.)

JUICES

Entries should be exhibited in bottles (quart or less)

	1st	2nd
K63—Strawberry juice	$2.00	$1.00
K64—Blackberry juice	2.00	1.00
K65—Cold pressed grape juice	2.00	1.00
K66—Hot pressed grape juice	2.00	1.00
K67—Tomato juice	2.00	1.00
K68—Tomato ketchup	2.00	1.00

PICKLES

Score Card for Jndging Pickles

Size and shape	10 points
Flavor	30 points
Texture	30 points
Color	15 points
Proportion of pickle to liquid	10 points
Container	5 points
Total	100 points

Explanation of Score Card

Size and shape—Uniform size and shape.

Flavor—Natural flavor in fruit pickles. Juice or liquid source of flavor. Not overspiced.

Texture—Firm, not tough, soft or flabby.

Color—As near natural color as possible.

Proportion of pickle to liquid—Amount large.

Container—Appropriate for pickles.

Half-Pint, Pint, or Quart Jars

	1st	2nd
K69—Cucumber	$2.00	$1.00
K70—Sliced green tomato	2.00	1.00
K71—Peach (sweet)	2.00	1.00
K72—Pears (Sweet)	2.00	1.00
K73—Watermelon rind (sweet)	2.00	1.00
K74—Beet	2.00	1.00
K75—Onion	2.00	1.00
K76—Chowchow	2.00	1.00

	1st	2d
K77—Dixie Relish	$2.00	$1.00
K78—Chili Sauce	2.00	1.00
K79—Artichoke Relish	2.00	1.00

Exhibit will be ruled out when not in size jar specified.

CANNED MEATS

All meats must be processed in a steam pressure cooker.

Score Card for Judging

Appearance	20 points
Pack	10 points
Size and uniformity of pieces	20 points
Flavor	30 points
Texture	20 points
Total	100 points

Explanation of Score Card

Appearance—No unusual cloudiness, normal color and appearance, spaces filled with liquid.

Pack—Uniform, economical, free of excess fat.

Size and Uniformity of Pieces—Uniform size.

Flavor—Characteristic flavor and color.

Texture—Moist, firm, and tender.

Pint or Quart Jars

	1st	2nd	3rd
K80—Beef	$3.00	$2.00	$1.00
K81—Pork (chops, spareribs etc.)	3.00	2.00	1.00
K82—Chicken	3.00	2.00	1.00
K83—Fish	3.00	2.00	1.00
K84—Sausage	3.00	2.00	1.00
K85—Liver	3.00	2.00	1.00

Exhibit will be ruled out when not in size jar specified.

SPECIAL GROUP DISPLAYS

	1st	2nd	3rd
K86—Exhibit consisting of three quart jars: one meat, vegetable, one fruit	$5.00	$4.00	$3.00
K87—Exhibit of preserves in pint jars: three jars selected from the following—peach, pear, strawberry, fig or cherry	5.00	4.00	3.00
K88—Exhibit of jams in pint jars: three jars to be selected from the following—blackberry or dewberry, raspberry, strawberry, fig, peach, or grape	5.00	4.00	3.00
K89—Exhibit of pickles in pint jars: three jars to be selected from cucumber, peach, watermelon rind, sliced green tomato	5.00	4.00	3.00
K90—Exhibit of relish in pint jars: one chowchow and one pepper relish	5.00	4.00	3.00

BREADS, CAKES, AND CANDIES

Score Card for Judging Bread, Cakes, and Cookies

General Appearance			20 points
	Shape	5	
	Size	5	
	Crust	10	
Flavor			35 points
	Taste and odor	35	
Crumb			30 points
	Texture and grain	10	
	Moisture	10	
	Color	10	
Lightness			15 points
Total			100 points

Explanation of Score Board

Standard for loaf bread:

Shape—Oblong, uniform height in all parts.

Size—About 9 x 4 x 4.

Crust—Uniform golden brown, crisp and smooth.

Flavor—Sweet and nutty; no suggestion of sourness or taste of yeast.

Moisture—Slightly moist, yet springy and elastic when pressed lightly with the finger.

Color—Creamy white, no heavy spots or dark streaks.

Lightness—Well raised, equally light throughout.

Standards for rolls, biscuits, muffins:

Shape—uniform, typical of particular bread exhibited.

Size—uniform, neither excessively large nor small.

Crust—Crisp, tender, and uniform golden brown.

Flavor—Pleasing; no suggestion of sourness, rancid fat, impure or excessive amount of any ingredient.

Texture and Grain—Even and fine-grained, tender. (Biscuits flaky.)

Color—Cream white, no streaks.

Lightness—Light, but not coarse grained.

Standards for cake:

Shape—Level or very slightly rounded.

Size—Medium. If layer cake, layers should be uniform in thickness.

Crust—Cakes made with fat, tender, smooth and golden brown in color. Cakes made without fat, rough, slightly sugary, and light brown in color.

Flavor—No decided taste of eggs, or flavoring.

Texture—Cakes made with fat, light, tender and easily broken, fine and uniform grain. Cakes made without fat, light, tender and velvety, no sign of doughiness; fine grained.

Moisture—Slightly moist, but elastic when pressed lightly with the finger.

Color—Uniform color.

Lightness—Very light. Equally light throughout.

Standards for Cookies:

Size—Uniform.

Shape—Round, uniform; a slight plumpness on top.

Crust—Tender and brittle; light brown in color.

Flavor—Sweet and fresh; not too intense. No indication of poor ingredients; no one flavor predominating.

Texture and Grain—Depends on type of cookie. Thin, rolled cookies should be crisp; others have a fine, even grain and should be somewhat moist.

Moisture—Sugar cookies are firm and crisp. Fruit cookies are moist.

Color—Depends on ingredients.

Lightness—Equally light throughout.

SEE DEPARTMENT M FOR ITEMS MADE WITH HONEY.

BREAD

	1st	2nd	3rd
K91—Yeast bread (white flour)	$3.00	$2.50	$2.00
K92—Graham or whole wheat yeast bread	3.00	2.50	2.00
K93—Rolls (white flour)—1 dozen	2.50	1.75	1.25
K94—Rolls (Graham or whole wheat)—1 dozen	2.50	1.75	1.25
K95—Steamed brown bread	2.00	1.50	1.00
K96—Corn meal muffins, one-half dozen	1.50	1.00	.50
K97—Baking powder biscuits, one-half dozen	1.50	1.00	.50
K98—Soda biscuit, one half dozen	1.50	1.00	.50

CAKES

Loaf Cakes

	1st	2nd	3rd
K 99—Dark fruit cake (baked)	$7.50	$5.00	$3.00
K100—Dark fruit cake (steamed)	7.50	5.00	3.00
K101—White fruit cake	7.50	5.00	3.00
K102—Pound cake (iced or uniced)	6.00	3.50	2.00
K103—Angel cake (iced or uniced)	5.00	3.00	2.00
K104—Sponge cake (iced or uniced)	5.00	3.00	2.00

LAYER CAKES

	1st	2nd	3rd
K105—Plain cake (any filling)	$5.00	$3.00	$2.00
K106—White cake (any filling)	5.00	3.00	2.00
K107—Devil's Food cake (white icing)	5.00	3.00	2.00
K108—Chocolate layer cake	5.00	3.00	2.00
K109—Cocoanut layer cake	5.00	3.00	2.00
K110—Caramel layer cake	5.00	3.00	2.00

COOKIES AND SMALL CAKES

	1st	2nd
K111—Small fancy cakes (six)	$3.00	$2.00
K112—Fruit drop cookies (1 dozen)	2.00	1.50
K113—Ice box cookies (1 dozen)	2.00	1.50
K114—Sugar cookies (1 dozen)	2.00	1.50
K115—Any other cookie (1 dozen)	2.00	1.50

CANDY

	1st	2nd
K116—Molasses taffy (½ lb.)	$2.00	$1.00
K117—White taffy (½ lb.)	2.00	1.00
K118—Pulled mints (½ lb.)	2.00	1.00
K119—Peanut brittle (½ lb.)	2.00	1.00
K120—Divinity (½ lb.)	2.00	1.00
K121—Chocolate fudge (½ lb.)	2.00	1.00
K122—Caramels (½ lb.)	2.00	1.00
K123—Cooked fondant (any flavor) (½ lb.)	2.00	1.00
K124—Assorted fudges (3 pieces of any kind)	2.00	1.00

MISCELLANEOUS
(By Children under 16 years)

	1st	2nd
K125—Baking powder biscuits (½ dozen)	$1.50	$1.00
K126—Pocketbook rolls (½ dozen)	2.00	1.00
K127—Loaf bread	2.50	1.50
K128—Plain loaf cake (with or without icing)	3.00	1.50
K129—Layer cake (any filling)	3.00	1.50

Clothing

Score Card for Judging Clothes

Suitability		20	points
General Appearance		25	points
Design	8		
Individuality	8		
Color Combinations	5		
Texture Combinations	4		
Workmanship		35	points
Cutting	10		
Quality of finish, neatness, and accuracy	15		
Appropriateness of finish	10		
Economic Aspect		20	points
Value in relation to cost in time and money	10		
Durability of materials and design	5		
Cost of upkeep	5		
Total		100	points

Score Card for Judging Undergarments

Material		30	points
Hygienic aspects	10		
Durability	10		
Laundering	10		
Workmanship		30	points
Choice and neatness of seams, hems, and finishes	15		
Perfection of stitches	15		

Design		20 points
Suitability (protection, modesty, comfort)	10	
Beauty in line	5	
Originality	5	
General Appearance		10 points
Cleanliness	5	
Pressing	5	
Relation of garment to cost in time and money		10 points
Total		100 points

Explanation of Score Cards

Materials—Durable, poor, coarse, soft, heavy, rough, tightly woven, loosely woven, dainty, easy to launder, difficult to launder, etc.

Design—Good taste, poor taste, healthy, pleasing, refined, confusing, monotonous, appropriate, harmonious, good proportion, protection, comfortable.

Color—Tubfast and sunfast, dull, interesting, inappropriate, dainty, suitable, elaborate, etc. Color combinations—good or bad.

Workmanship—Seam suitable to garment, well constructed, poorly constructed, stitching poor, seams uneven, raveling, bastings, bulky, will wear well, will not wear well, threads tied.

General Appearance—Well pressed, fresh, wrinkled, clean, soiled, good, poor.

Cost of Garment—Time, money, and service.

INFANT'S CLOTHING

	1st	2nd	3rd
K130—Infant's dress	$3.00	$2.00	$1.50
K131—Infant's gown	2.00	1.00	.75
K132—Infant's slip	2.00	1.00	.75
K133—Infant's sack (fabric)	2.00	1.00	.75
K134—Infant's sack (knitted)	2.00	1.00	.75
K135—Infant's sack crocheted)	2.00	1.00	.75
K136—Knitted booties	1.00	.75	.50
K137—Crocheted booties	1.00	.75	.50
K138—Fabric bonnet	1.50	1.00	.50

CHILDREN'S CLOTHING

	1st	2nd	3rd
K139—Cotton dress, 3–6 years	$3.00	$2.00	$1.00
K140—Cotton dress, 6–12 years	3.00	2.00	1.00
K141—"Dress-up" dress, 3–6 years	3.00	2.00	1.00
K142—"Dress-up" dress, 6–12 years	4.00	2.50	1.50
K143—Boy's cotton shirt	3.00	2.00	1.00
K144—Boy's cotton suit	4.00	3.00	2.00
K145—Boy's wool coat	6.00	3.00	2.50
K146—Girl's wool coat	6.00	3.00	2.50

GIRLS' CLOTHING

(Made by girl 10-14 years)

	1st	2nd	3rd
K147—Gown	$3.00	$2.00	$1.00
K148—Pajamas	4.00	3.00	2.00
K149—Slip	3.00	2.00	1.00
K150—Apron	2.50	1.50	1.00
K151—Blouse, cotton	3.50	2.50	1.25
K152—Skirt, cotton	3.00	2.00	1.00
K153—Skirt, rayon	4.00	2.00	1.00
K154—Housecoat	3.00	2.00	1.00
K155—Pinafore	2.00	1.00	.75

OLDER GIRLS' CLOTHING

(Made by girls 14-20 years)

	1st	2nd	3rd
K156—Slip	$3.00	$2.00	$1.00
K157—Gown	3.00	2.00	1.00
K158—Pajamas	4.00	3.00	2.00
K159—Housecoat	4.00	3.00	2.00
K160—Blouse	3.50	2.50	1.50
K161—Skirt, cotton	3.00	2.00	1.00
K162—Skirt, rayon	3.00	2.00	1.00
K163—Skirt, wool	3.00	2.00	1.00
K164—Suit, wool	8.00	6.00	3.50
K165—Suit, cotton or mixture	5.00	3.00	2.00
K166—Coat, wool	10.00	7.50	5.00
K167—Dress, cotton	4.00	2.00	1.50
K168—Dress, rayon	5.00	4.00	2.50
K169—Dress, wool	5.00	4.00	2.50

WOMEN'S CLOTHING

(Cotton)

	1st	2nd	3rd
K170—Slip	$3.00	$2.00	$1.00
K171—Apron	3.00	2.00	1.00
K172—Gown and Negligee ensemble (have on coat hanger)	5.00	2.50	2.00
K174—Housecoat (have on coat hanger)	4.00	2.00	1.50
K175—House dress (have on coat hanger)	5.00	2.50	2.00
K176—General wear dress (have on coat hanger)	5.00	2.50	2.00
K177—Afternoon dress (have on coat hanger)	6.00	3.00	2.50
K178—Evening dress (have on coat hanger)	6.00	3.00	2.50
K179—Blouse	4.00	2.00	1.50

WOMEN'S CLOTHING

	1st	2nd	3rd
K180—Blouse	$4.00	$2.00	$1.50
K181—General wear dress (have on hanger)	7.00	3.50	3.00
K182—Best dress (have on coat hanger)	7.00	3.50	3.00

	1st	2nd	3rd
K183—Suit, wool (have on coat hanger)	$8.00	$6.00	$3.50
K184—Coat, wool (have on coat hanger)	8.00	6.00	3.50
K185—Gown and Negligee (have on coat hanger)	5.00	2.50	2.00
K186—Housecoat (have on coat hanger)	4.00	2.00	1.50

House Furnishings

Score Card for Judging House Furnishings

General appearance		30 points
Design	10	
Individuality	5	
Color combinations	10	
Texture combinations	5	
Workmanship		35 points
Uniformity	15	
Technique	20	
Economic aspects		35 points
Value in relation to cost in time and money	15	
Durability of materials and design	10	
Cost of upkeep	10	
Total		100 points

HOUSE FURNISHINGS

Rugs

	1st	2nd	3rd
K187—Woven—Cotton rug yarn	$3.00	$2.00	$1.00
K188—Woven—Rag	3.00	2.00	1.00
K189—Braided (wool)	4.00	3.00	1.50
K190—Hooked (wool)	4.00	3.00	1.50
K191—Hooked (cotton)	3.00	2.00	1.50
K192—Crocheted	3.00	2.00	1.00

Household Accessories

	1st	2nd	3rd
K193—Needle point chair seat	$2.50	$1.50	$1.00
K194—Needle point footstool cover	2.50	1.50	1.00
K195—Needle point Sampler or Picture	2.50	1.50	1.00
K196—Woven material (50 years or over)	2.50	1.50	1.00
K197—Lamp shade—cloth	3.00	2.00	1.50
K198—Lamp shade—paper	2.50	1.50	1.00
K199—Slip cover	5.00	4.00	3.00
K200—Draperies	5.00	4.00	3.00
K201—Curtains—ruffled	4.00	3.00	2.00
K202—Curtains—tailored	4.00	3.00	2.00

Quilts

	1st	2nd	3rd
K203—Cotton patchwork or applique (50 years or over	$3.00	$2.00	$1.50
K204—Cotton patchwork (new)	3.00	2.00	1.50
K205—Cotton applique (new)	3.00	2.00	1.50
K206—Silk, velvet, or rayon (new)	3.00	2.00	1.50

Afghans

	1st	2nd	3rd
K207—Crocheted	$3.00	$2.00	$1.00
K208—Knitted	3.00	2.00	1.00
K209—Woven	3.00	2.00	1.00
K210—Baby's carriage robe (knitted or crocheted of wool)	3.00	2.00	1.00

Spreads

	1st	2nd	3rd
K211—Tufted	$3.00	$2.00	$1.00
K212—Crocheted	3.50	2.00	1.00
K213—Combination—material and crochet	3.00	2.00	1.00
K214—Knitted	3.50	2.00	1.00
K215—Feed sacks	2.50	1.50	1.00
K216—Tailored or ruffled	3.00	2.00	1.00

Table and Bed Linens

	1st	2nd
K217—Luncheon set (crocheted)	$3.00	$1.50
K218—Luncheon set (made from feed sacks)	2.00	1.50
K219—Luncheon set (cotton, linen, or rayon)	2.00	1.50
K220—Table cloth and napkins (hemstitched)	2.50	1.50
K221—Table cloth and napkins (embroidered monogram or initial)	2.00	1.50
K222—Table cloth (embroidered and cut work)	3.00	2.00
K223—Table cloth (crocheted)	2.50	1.50
K224—Tea napkins (6)	1.50	1.00
K225—Sheet and pillowcase (embroidered, monogrammed, or with initial—White)	1.50	1.00
K226—Pair pillowcases (embroidered, monogrammed, or with initial)	1.00	.75
K227—Woven place mats—linen (4)	2.50	1.50
K228—Woven place mats—cotton (4)	2.00	1.50

Towels

	1st	2nd
K229—Hemstitched	$1.50	$1.00
K230—Handwoven—Linen	2.00	1.50
K231—Hand woven—cotton	1.50	1.00

4-H CLUB DEPARTMENT

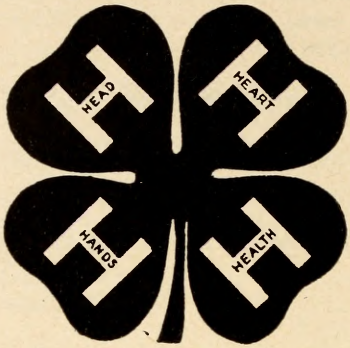

Department L

L. R. Harrill, *Director, State College, Raleigh, N. C.*

Eleanor Barber, Mary Sue Moser, Jesse James, *Associate Directors*

GENERAL RULES

In this department may be found the exhibits representing the activities of more than 100,000 North Carolina farm boys and girls enrolled in 4-H Club Work. Entries in this department will be open to North Carolina 4-H members only and must represent the work actually done by 4-H members.

No entry fee will be charged in the department.

4-H EDUCATIONAL EXHIBITS

County 4-H exhibits designed to show how 4-H Club work trains farm boys and girls in the art of living. These exhibits will show something of the economic, social, physical, and recreational growth and development of farm boys and girls enrolled in 4-H Club Work. Two counties from each of the five extension districts who have excelled in club work will be selected to put on a county exhibit designed to show some specific 4-H project or activity representing the work of the 4-H members and leaders in the county, showing by actual demonstration or otherwise, the accomplishments of the boys and girls and the results in Homemaking, Crops, Livestock and related activities.

Exhibits will be scored on the following basis:

Educational Value	30 points
Attractiveness	25 points
Practical Application	30 points
Simplicity	15 points

AWARDS

L 1—First Prize	$300
L 2—Second Prize	$250
L 3—Third Prize	$225
L 4—Fourth Prize	$200
L 5—Fifth Prize	$200
L 6—Sixth Prize	$200
L 7—Seventh Prize	$200
L 8—Eighth Prize	$200
L 9—Ninth Prize	$200
L10—Tenth Prize	$200

4-H POULTRY CLUB SHOW

(C. F. PARRISH, *In Charge*)

Shipments of birds should be made to State Fair Grounds, Raleigh, N. C. All the rules that apply to regular exhibitors and exhibits will apply to this department, with the exception that no entry fees for birds exhibited by members of the Boys' and Girls' 4-H Clubs will be charged.

ENTRIES IN THE DEPARTMENT WILL CLOSE WEDNESDAY, OCTOBER 13, 1948 AT 6:00 P. M.

Entries in all departments must be made on the printed form provided by the Secretary for that purpose, and must be in full compliance with the printed instructions on same. Exhibitors should study the list carefully, and when decision has been made in which class to enter, should fill out the entry blank with Book Number, Premium List nubber, and name as they appear in the premium book. Do not send in your birds for exhibit without first having had them entered.

Note the above date for the closing of entries in this department.

POSITIVELY NO ENTRIES WILL BE ACCEPTED AT THE FAIR.

All specimens will be judged according to the revised edition of the American Standard of Perfection. Any specimen not worthy will not be awarded any premium. Prizes will be awarded to varieties as given below.

Two entries are required to fill a class; if one entry is received, second premium will be paid on worthy specimens.

PRIZES

	1st	2nd	3rd
Cock	$2.00	$1.00	$0.50
Hen	2.00	1.00	.50
Cockerel	2.00	1.00	.50
Pullet	2.00	1.00	.50

Book 1—American Class

	Cock	Hen	Ckl.	Pul.
Barred Plymouth Rock (dark)	11	12	13	14
Barred Plymouth Rock (light)	15	16	17	18
White Plymouth Rock	19	20	21	22
Buff Plymouth Rock	23	24	25	26
Partridge Plymouth Rock	27	28	29	30
Silver Wyandotte	31	32	33	34
Golden Wyandotte	35	36	37	38
White Wyandotte	39	40	41	42
Partridge Wyandotte	43	44	45	46
Buff Wyandotte	47	48	49	50
Single-Comb Rhode Island Red	51	52	53	54
Jersey Black Giant	55	56	57	58
New Hampshire	59	60	61	62

Book 2—Asiatic Class

	Cock	Hen	Ckl.	Pul.
Black Langshan	63	64	65	66
Light Brahma	67	68	69	70
Dark Brahma	71	72	73	74
Partridge Cochin	75	76	77	78
Buff Cochin	79	80	81	82

Book 3—Mediterranean Class

	Cock	Hen	Ckl.	Pul.
Single-Comb White Leghorn	83	84	85	86
Rose-Comb White Leghorn	87	88	89	90
Single-Comb Dark Brown Leghorn	91	92	93	94
Single-Comb Light Brown Leghorn	95	96	97	98
Single-Comb Black Leghorn	99	100	101	102
Single-Comb Buff Leghorn	103	104	105	106
Single-Comb Silver Leghorn	107	108	109	110
Single-Comb White Minorca	111	112	113	114
Single-Comb Black Minorca	115	116	117	118
Single-Comb Ancona	119	120	121	122
Rose-Comb Ancona	123	124	125	126
Buttercup	127	128	129	130

Book 4—English Class

	Cock	Hen	Ckl.	Pul.
Single-Comb White Orpington	131	132	133	134
Single-Comb Buff Orpington	135	136	137	138
Dark Cornish	139	140	141	142
White Laced Red Cornish	143	144	145	146
White Cornish	147	148	149	150
Speckled Sussex	151	152	153	154
Silver Gray Dorking	155	156	157	158
Australorps	159	160	161	162

Sweepstakes

163—Best bird in show raised by a bona fide 4-H Club member____$5.00

4-H Club Prizes

Prizes will be awarded county scoring the most points. First prize to count two points, second prize to count one point. Where only one club is competing, first prize may be awarded, but second premium will be paid. In case of ties, the club winning the most firsts will be awarded first prize.

	1st	2d	3d
164	$20.00	$10.00	$5.00

BEES AND HONEY

Department M

DIRECTORS

F. B. Meacham, *Department of Agriculture, Raleigh, N. C.*
William A. Stephen, *State College, Raleigh, N. C.*
Dr. D. L. Wray, *Department of Agriculture, Raleigh, N. C.*

The Department Directors and Exhibitors may have the exclusive use of the lawn in front of the Exhibit Buildings for parking until Tuesday morning, October 19.

All Exhibitors who will mail in their entry blanks prior to October 18 will find their entry tags ready for them upon arrival.

Please give rural route number or city address on entry blanks.

Entries limited to North Carolina production.

This exhibit will be shown in the General Exhibit Building. Comb honey and all other exhibits should be packed with special care according to express regulations, so as to arrive in good clean condition. They should be sent by express, charges prepaid, to the North Carolina State Fair (State Fair Grounds) Raleigh, N. C., marked "Bees and Honey."

Live bees and queens must be displayed in observation hives. All honey displayed must have been produced by the exhibitors during the current season.

All comb honey displayed must be protected from honeybees and other insects. Cellophane, glass, or similar transparent material, is recommended for this purpose.

All exhibits must be of a required color, quality and condition in order to receive premiums and prizes, and no premium will be given to any one entry through lack of competition if the article is of inferior quality.

No exhibitor will be allowed to discuss exhibits with the judges prior to the judging or while judging is going on.

Read rules governing entries, exhibits and awards.

Entries close October 18.

All inquiries concerning this exhibit should be addressed to F. B. Meacham, State Museum, Raleigh, N. C.

In judging comb honey, awards will be made on the basis of 1, Quantity; 2, Quality; 3, Style of Display; 4, Attractiveness; 5, Appearance; 6, Condition for Market; 7, Uniformity.

In judging bulk comb and extracted honey, awards will be made on the basis of 1, Quantity; 2, Quality; 3, Style of Display; 4, Attractiveness; 5, Appearance; 6, Condition for market; 7, Uniformity; 8, Flavor.

In judging beeswax, awards will be made on the basis of 1, Attractiveness; 2, Appearance for Market; 3, Quantity; 4, Quality; 5, Cleanness; 6, Color; 7, Aroma; 8, General Appearance; 9, Grain; 10, Texture; and 11, Educational value to the public.

In judging honeybees, awards will be made on the basis of 1, Attractiveness; 2, Simplicity; 3, Quality; 4, Uniformity of markings; 5, Correctness of color form; 6, Queen; 7, General Appearance; 8, Educational value to the public.

In judging the Display Booth, awards wil be made on the basis of 1, Attractiveness; 2, Simplicity; 3, Unity; 4, General Appearance; 5, Quality; 6, Quantity; 7, Educational value to the public; 8, Arrangement; 9, Individuality.

Sweepstake ribbons will be awarded on the basis of the highest number of points scored counting 5 for 1st, 4 for 2nd, 3 for 3rd, 2 for 4th, and 1 for 5th, placing.

	1st	2nd	3rd	4th	5th
M 1—Collection of nectar producing plants suitably mounted and named, with approximate date of blooming	5	3	2		
M 2—1 deep comb for extracting	5	3	2		
M 3—1 shallow comb for chunk cutting	5	3	2		
M 4—6 sections comb honey light	8	6	4	2	
M 5—6 sections comb honey dark	8	6	4	2	
M 6—6 jars (not less than 14 oz. size) bulk comb light	10	8	6	4	2
M 7—6 jars (not less than 14 oz. size) bulk comb amber	10	8	6	4	2
M 8—6 jars (not less than 14 oz. size) bulk comb dark	10	8	6	4	2
M 9—6 jars (not less than 14 oz. size) extracted light	10	8	6	4	2
M10—6 jars (not less than 14 oz. size) extracted amber	10	8	6	4	2
M11—6 jars (not less than 14 oz. size) extracted dark	10	8	6	4	2
M12—Display of comb or bulk comb (not less than 100 pounds)	12	8	4		
M13—Display of extracted honey (not less than 125 pounds)	12	8	4		
M14—Beeswax (not less than 25 pounds) in sizes and shapes commonly for sale by the apiarist	6	4	2		
M15—Observation hive with honey bees	10	6	4		
M16—Display Booth (may include display entries M12 and M13, and entries M14 and M15)	50	40	30		

All items in this class to contain honey as the principal sweetening ingredient.

	1st	2nd	3rd
M17—Fruit bread (quick bread type)	$2.00	$1.50	$1.00
M18—Rolls with honey topping	2.50	1.75	1.25
M19—Devils food cake with honey icing	5.00	3.00	2.00
M20—Spice cake with honey icing	5.00	3.00	2.00
M21—Fruit cookies	2.00	1.50	
M22—Plain cookies (any flavor)	2.00	1.50	
M23—Fudge (½ pound)	2.00	1.00	
M24—Seafoam or divinity (½ pound)	2.00	1.00	
M25—Caramels (½ pound)	2.00	1.00	

EDUCATIONAL DEPARTMENT

Department N

CLYDE A. ERWIN, *Director*

A. B. COMBS, ELOISE CAMP, JOHN CAMERON
and J. E. MILLER, *Associate Directors*

The exhibits in this department will be supplementary to those of the Vocation Department and will portray some of the activities of the children in the elementary and high schools of the State in other than vocational fields.

Competition in this department is open to any county or city school system in the State in so far as available space will permit.

All exhibits must be in place by Monday night of Fair Week to compete for prizes. Rules governing exhibits are given below.

The Department Directors and Exhibitors may have the exclusive use of the lawn in front of the Exhibit Buildings for parking until Tuesday morning of Fair Week.

There will be six booths, each approximately 10 feet wide and 12 feet deep. The exhibits will represent actual school work and school activities featuring, from an educational standpoint, the teaching of a definite phase of the school program. The following score card will be used for these exhibits:

1.	Educational value	45 points
2.	Attractiveness	30 points
3.	Simplicity and Unity	25 points
	Total	100 points

PREMIUMS

N1—First prize	$100.00
N2—Second prize	100.00
N3—Third prize	100.00
N4—Fourth prize	100.00
N5—Fifth prize	100.00
N6—Sixth prize	100.00

RULES GOVERNING EXHIBITS

1. Any county or city administrative unit may submit one application. The exhibit may represent the work of one or more schools in the administrative unit.

2. In so far as possible, each exhibit should reflect a central theme. The exhibit may represent a unit of work from a classroom, the work of one or more grades, or the school as a whole, provided there is a unifying element. Booths depicting the work of the school in developing self-realization, human relationships, economic efficiency, or civic responsibility will be especially appropriate. For example, a social studies unit designed to give students a clearer concept of community living, with emphasis on community resources, might lend itself very well to a unified theme. Art as a means of self-realization would likewise be apropos. Units on health, history, science, language arts, guidance and work in other areas will fit in well with a theme if the more pertinent phases of the work are shown. It is hoped that the exhibits as a whole will show that the public school is the most effective agency for raising the level of living in North Carolina.

3. Applications will be considered in order receivd but the committee in charge of applications reserves the right to reject any application received in order that the different phases of school work may be exhibited, due notice of rejection or acceptance of the application to be sent the applicant.

4 Counties and cities desiring to submit winning exhibits of local fairs may make a blanket application, the name of the school to be supplied not later than October 13.

5. Schools accepted by the committee will be furnished the necessary adidtional information and a diagram giving dimensions of the exhibition booths.

6. Each school exhibiting will be responsible for all expense in connection with preparing the exhibit, including transportation. The State Fair Committee will prepare the booths and make general decorations, but all other expense in connection with the exhibits will be borne by the school exhibiting.

7. Applications should be filed not later than September 15th, on blanks furnished by the State Department of Public Instruction, Raleigh, N. C.

VOCATIONAL DEPARTMENT

Department O

Roy H. Thomas, *Director*
Miss Catherine Dennis, *Director*
George W. Coggin, *Director*
C. H. Warren, *Director*
T. Carl Brown, *Director*
Miss Ella Stephen Barret, *Director*

VOCATIONAL EDUCATION

The vocational education display will consist of booths portraying the various phases of the program.

The amounts allotted to the departments are as follows:

O1—Vocational Agriculture	$585.00
O2—Home Economics	275.00
O3—Industrial Education	275.00
O4—Rehabilitation	137.50
O5—Vocational Guidance	100.00
O6—Distribution Education	100.00

FINE ARTS AND CRAFTS

Department P

----------, *Director*

The Department Director and Exhibitors may have the exclusive use of the lawn in front of the Exhibit Buildings for parking until Tuesday morning, October 19.

All Exhibitors who will mail in their entry blanks prior to October 18 will find their entry tags made and ready for them upon arrival.

Please give rural route number or city address on entry blank.

GENERAL REGULATIONS

1. Entries close Saturday, October 18, 1948. No entries or entry blanks will be accepted after this date.

2. Entries in all departments must be made on printed forms provided by the Secretary for that purpose, and must be in full compliance with the printed instructions on same. Exhibitors should study the list carefully and when decision has been made in which class to enter, should fill out the entry blank with class, number and name as they appear in the Premium Book. No object can be entered in more than one class or under more than one number. Do not send your articles for exhibit without first having had them entered.

3. Entries are confined to residents of North Carolina.

4. Exhibitors will be allowed not more than two entries under any premium number.

5. Pictures must be properly matted or framed, and if framed must be wired. All Photographs must be mounted on a mat 16x20 inches.

6. No modeling in soft or unbaked clay will be accepted.

7. No exhibit will be received which was drawn, painted, modeled, photographed, or produced previous to October 1, 1947. This is done to prevent the use of old materials or objects that have been previously exhibited.

8. Exhibits must be carefully boxed or crated and sent by express prepaid or Parcel Post insured, or delivered in persons, to Dr. J. S. Dorton, Manager, North Carolina State Fair, Raleigh, N. C., and labeled Art Department.

9. No person under 16 years of age may submit work.

10. In order to have an Art exhibit of a high standard, a committee of two competent professional artists will pass upon the work entered

to eliminate the work which is poorly done and decide that entries conform to all regulations. Quality and originality of the work will be the leading factors in the placing of awards. No copies will be considered or exhibited.

11. If entries are not of merit, though they should be the only entries in that particular class, judges retain the right to make no award.

12. Entries may be called for at 9:30 Saturday night, October 23, or before 11:00 Sunday morning. All entries not called for by this time will be shipped to the owners c. o. d.

FINE ARTS

OIL PAINTING

Class A—Professional

	1st	2d
P1—Portrait or Figure	$20.00	$8.00
P2—Landscape, Still Life or any other subject	20.00	8.00

WATER COLORS

Class B—Professional

	1st	2d
P3—Portrait or Figure	$15.00	$6.00
P4—Landscape or Still Life of any other subject	15.00	6.00

DRAWINGS—PRINTS

Class C—Professional

	1st	2d
P5—Charcoal or Pastel—any subject	$10.00	$5.00
P6—Pen and Ink	10.00	5.00
P7—Pencil or Crayon	10.00	5.00

ILLUSTRATION—COMMERCIAL ART

Class D—Professional

	1st	2d
P 8—Illustration—Book, Magazine, or Newspaper	$10.00	$5.00
P 9—Poster—any Medium	5.00	2.50
P10—Book Jacket or Pamphlet Cover	5.00	2.50

ART STUDENTS AND AMATEURS EXHIBIT OVER 16 YEARS OF AGE

Class E—Art Students and Amateurs

	1st	2d
P11—Oil Painting—Protrait or Figure	$ 5.00	$2.50
P12—Oil Painting—Any other subject	5.00	2.50
P13—Water Color—Any Subject	5.00	2.50
P14—Drawing—Any Medium or Subject	5.00	2.50
P15—Poster—Any Medium	5.00	2.50

PHOTOGRAPHS

Class F—Professional

	1st	2d
P16—Protrait or Figure	$ 5.00	$2.50
P17—Landscape, Marine, or any other subject	5.00	2.50
P18—Collection 4 pieces containing related subject matter	10.00	5.00
P19—Commercial Advertising	5.00	2.50
P20—News or Press	5.00	2.50

PHOTOGRAPHS

Class G—Amateurs

	1st	2d
P21—Portrait or Figure	$ 5.00	$2.50
P22—Landscape or Marine	5.00	2.50
P23—Collection of 4 peices, any subject	10.00	5.00
P24—Still Life or any other subject	5.00	2.50

BASKETS

Class H

	1st	2d
P25—Honeysuckle	$ 3.00	$1.50
P26—Willow	3.00	1.50
P27—Reed	3.00	1.50
P28—Split	3.00	1.50
P29—Raffia	3.00	1.50
P30—Table mats—set of four or more	3.00	1.50

LEATHER WORK

Class I

	1st	2d
P31—Billfold	$ 3.00	$1.50
P32—Pocketbook	3.00	1.50
P33—Coin Purse	3.00	1.50
P34—Book Covers	3.00	1.50
P35—Belts	3.00	1.50
P36—Book Marks	3.00	1.50

ROUND CARVING

Class J

	1st	2d
P37—Animal	$ 5.00	$2.50
P38—Bird or fowl	5.00	2.50
P39—Group of three or more related pieces	10.00	5.00

FLAT CARVING

Class K

	1st	2d
P40—Tray	$ 3.00	$1.50
P41—Plaque	3.00	1.50
P42—Box	3.00	1.50

	1st	2d
P43a–Book Ends	$3.00	$1.50
P43—Paper Knife	3.00	1.50
P44—Pin	3.00	1.50
P45—Earrings	3.00	1.50
P46—Tea Tile	3.00	1.50

HAND WROUGHT IRON

Class L

	1st	2d
P47—Candle Sticks	$ 4.00	$2.00
P48—Hinge and Latch Set	4.00	2.00
P49—Fire Set and Andirons	4.00	2.00
P50—Door Knockers	4.00	2.00

METAL ARTS

Class M

	1st	2d
P51—Buttons	$ 5.00	$2.50
P52—Bracelets	5.00	2.50
P53—Pin	5.00	2.50
P54—Earrings	5.00	2.50
P55—Tray	5.00	2.50
P56—Set of three or more related pieces	10.00	5.00
P57—Fired enamel on Copper tray or bowl	5.00	2.50
P58—Fired enamel design on silver jewelry	5.00	2.50
P59—Acid etched design on bowl, tray or plate	5.00	2.50
P60—Broach, ring or bracelet in hand-wrought silver set with native N. C. stone	5.00	2.50

AGRICULTURAL EXTENSION WORK WITH NEGROES

Department Q

R. E. Jones, J. W. Jeffries, and Mrs. D. F. Lowe, *Directors*

In this group of exhibits may be found some of the major activities of farm women, boys and girls enrolled in home demonstration clubs and 4-H clubs in North Carolina.

There are 17,519 Negro farm women enrolled in home demonstration clubs, and 38,422 farm boys and girls between the ages of 10-20 years enrolled in 4-H clubs.

These farm women, boys and girls are assisted in their project activities by 97 Negro County Agents, Home Agents and Assistants in 48 counties.

HOME DEMONSTRATION EXHIBITS

Miss W. R. Laws and Mrs. B. B. Ramseur, *in Charge*

In the 45 counties where home demonstration work is carried on, under the supervision of North Carolina Negro home agents, 17,608 farm women have participated in the major phases of all home demonstration work, which includes the following: Food Production, Conservation, Nutrition, Housing, Health, Home Management, House Furnishing, Clothing, Family Relation.

The purpose of the exhibit below is to show cooperation of the farm family in raising their standard of living in Nutrition, Clothing and House Furnishing.

Q1—Food and Nutrition	Pender County	$145.00
Q2—Clothing	Warren County	145.00
Q3—House Furnishing	Rockingham County	145.00

Each of the three exhibits will be awarded the same premium and ribbon.

4-H CLUB EDUCATIONAL EXHIBITS

W. C. Cooper, *In Charge*

In the 48 counties where there are Negro Extension agents, 40,000 boys and girls are enrolled in 4-H Clubs. This is approximately one out of every four eligible young boys and girls.

Future progress and standards obtained by Negroes in agriculture throughout North Carolina will, to a great extent, be influenced by the practical experience gained in Agricultural Extension Youth training programs. Many activities make up the program of the 4-H Clubs, but the project activity is the basic one carried on by the club members in learning to develop along agriculture and homemaking lines.

One county from each of the three Extension Districts for Negro Work will put on an exhibit, showing by demonstration, how certain project activities are developed by 4-H members in their local communities. There are thirty-four projects in which club members may participate. Of these three will be shown as follows: Tobacco production, Person County; Pasture production, Wayne County; and Soybean production, Bertie County.

AWARDS

Q4—First	$155.00
Q5—Second	150.00
Q6—Third	145.00

Each exhibit will be scored on the following basis:

Educational value	30 per cent
Practical use	30 per cent
Attractiveness	25 per cent
Simplicity	15 per cent

4-H CLUB GIRLS' PROJECT EXHIBIT
ROOM IMPROVEMENT

MRS. RUBY C. CARRAWAY AND MISS GENEVIEVE M. KYER, *In Charge*

Q-7—Window Treatment—Amount offered in this class $180.00

The exhibits shown in this group will represent nine counties—three counties from each Extension District.

Cleveland	Chowan	Bladen
Iredell	Edgecombe	Robeson
Mecklenburg	Hertford	Wake

Curtains in this exhibit will represent results of work done in 4-H Room Improvement projects selected and completed by the girls for this year.

Exhibits shall consist of treatment for one standard window in the girl's bedroom.

The name and address of each girl participating should be sent to the Greensboro Office.

Awards will be made on the basis of the Danish System of judging.

Premiums will be divided equally among the nine counties participating.

FARM MACHINERY AND TRACTORS

Department R

J. C. Ferguson, *Director State College, Raleigh, N. C.*

The substitution of farm machinery and tractors for hand labor during the war period has demonstrated clearly to the farmers of North Carolina the possibility of using labor-saving equipment in most of our farm operations. The shortage of good mules, with the consequent high price, has further directed the attention of farmers to the advantages of tractors for field work. The development of smaller and smaller tractors, very versatile in nature and selling at reduced prices, has been another contributing factor to the greatly increased tractor ownership in the State. Although North Carolina ranks very high in the list of States in the total value of farm crops, we are still in a very low position when considered on the per capita income of farm workers. Undoubtedly this low ranking may be largely attributed to the fact that on the whole our farmers are not well equipped with modern, up-to-date and efficient machinery.

Practically every farm machinery manufacturer of any size is concentrating on the future market in the southeast because they, together with other leading industrialists and thinkers of the Nation, realize that to a very large extent, the future of the Nation, in its ability to produce raw materials, lies in the South.

The coming State Fair offers a wonderful opportunity for manufacturers of tractors and farm machinery to bring to the attention of thousands of rural visitors the many advantages in modern equipment use, and to point out the improvement in design and efficiency of the latest models. A large area has been set aside on the fair grounds in a most advantageous location for the display of tractors and farm machinery. This means that this prominent position will bring practically every fair visitor to the exhibit of farm machinery. An area for demonstrating tractors, machinery, and trucks is available. Manufacturers may obtain space for displaying their products by writing the Manager of North Carolina State Fair, Raleigh, North Carolina. This space is available at very reasonable rates and applications should be filed as early as possible.

All exhibits must be completed for public inspection by Tuesday, October 19. 1948.

TRACTOR AND FARM MACHINERY PARADE

Farm Machinery Parade in front of Grandstand Wednesday and Friday afternoons at 1:30 P. M. Open to all exhibitors of farm machinery. An appropriate commentary on each line and piece of equipment will be made as it passes in review before the grandstand.

HOME MADE LABOR SAVING EQUIPMENT

Many North Carolina farmers and others through their ingenuity and need for additional labor saving equipment have constructed for their own use many machines and devices, such as grain elevators, haying equipment, power saws, lawn mowers, dairy barn and poultry house equipment, lime spreaders, power lifts, harvesting and cleaning equipment, automatic feeding and watering devices, burglar alarms, etc. Many of these devices deserve recognition and will add materially to the usual farm machinery exhibit.

General Rules

No entry fee will be charged in this Department. Where more than one entry in a class is made by an individual, only one premium money will be paid, provided the classification is filled. If not filled, next place money will be paid.

Entries should, if possible, be full size, working models. However, small size scale models of equipment, too large to be conveniently transported will be accepted.

Entries will be judged on originality in design, simplicity, and usefulness.

Labor saving equipment, not requiring motive power for operation:

R-1—First prize	$15.00
R-2—Second prize	10.00
R-3—Third prize	5.00

Labor saving equipment requiring motive power for operation:

R-4—First prize	$25.00
R-5—Second prize	15.00
R-6—Third prize	10.00

NO PARKING PROBLEM — WHEN YOU RIDE THE BUS!

This year see the fair by Carolina Trailways. It's easy and convenient because over 100 buses arrive in Raleigh daily from all sections of the State. Also, Trailways Rapid-Transit type buses will operate at very frequent intervals between the downtown terminal and the front gate at the fair grounds.

If your school group, class or club wishes to visit the fair as a group via charter bus, we will be glad to work out a schedule for you and quote our low charter rates.

For Charter bus quotations, without obligation, write:

Carolina Trailways, Traffic Dept.
1015 Insurance Bldg.
Raleigh, N. C.

NATIONAL TRAILWAYS BUS SYSTEM

Carolina TRAILWAYS

THE ROUTE OF THE *Trailmasters*

General Exhibits Index

	Page
Apples	55
Arts & Crafts	172
Cattle, Beef	83
Cattle, Dairy	99
Cattle, Dairy, Junior	115
Club, 4-H Dept.	162
Commissioner's Message	4
Corn Contest	31
Cornish Club	142
Cotton	43
Directors, General	1
Educational Dept.	169
Egg Show	143
Entries	13-15
Entry Blanks	181
Extension Work (Negro)	176
Farm Displays	27
Farm Machinery	178
Fees	21
Field Crops	29
Flowers	65
Folk Festival	9
Fruits & Nuts	51
Grains, Small	39
Governor's Message	2
Herdsmen's Contest	83-99
Home Demonstration Division	147
Honey	166
Horses	129
Horticulture Products	51
Information, General	11
Judges	21
Junior, Dairy Cattle	115
Labor Saving Equipment	179
Livestock	77
Mules	129
Plants & Flowers	65
Poultry	131
Poultry, 4-H Club	163

GENERAL EXHIBITS INDEX—(Cont.)

Poultry, Health Certificate 181
Program 7
Races, Auto 9
Races, Horse 7
Release, Exhibits 23
Rules, General 23
School Days 7-8
School Exhibits 169
Sheep 95
Swine 119
Tobacco 43
Turkey Show (Dressed) 140
Vegetables 61
Vocational Dept. 171
Women's Dept. 148

Index to Advertisers

	Page
A & M Seed Company, Inc.	24
Acme Feed Mills, Inc.	30
American Limestone Company	86
Armour Fertilizer Works	74
Berkley Feed Corp.	62
Blackwelder Feed & Seed Store	70
Blount-Midyette & Co.	104
Briggs, T. H. & Sons	116
Buxton White Seed Co.	110
Carbisco Flour & Feed Mills	100
Carolina Packers, Incorporated	28
Carolina Trailways	178
Clapp Brothers Implement & Truck Co.	14
Cole Milling Company	66
Cross Seed Company	94
Davis, W. A. Milling Co.	90
Deere, John Plow Co.	120
Durham Pepsi-Cola Bottling Co.	82
Eastern Carolina Feed & Seed Corp.	96
Elizabeth City Stock Yard	104
Farmers Cooperative Exchange	36
Farmers Dairy Cooperative, Inc.	22
Farmers Mutual Inc.	82
Farmers Supply Co.	12
Farm Service Hatchery	80
Finch, J. W. The Decorator	38
Fireworks Corporation of America, Inc.	42
Florence-Mayo Nuway Company	114
Galveston Mills	60
General Foundry and Machine Company	84
Goldsboro Milling Co.	66
Goldston Bros., Inc.	22
Greyhound Lines	58
Griffin Implement and Milling Company, Inc.	68
Gurley Milling Company, Inc.	88
Gurley Milling Co. of Washington, Inc.	128
Hamid, George A., Inc.	78
Harwell Bros. & Gibbs	60
Hell Drivers	124
Henry Vann Industries, Inc.	122
Hertford Livestock and Supply Co.	108
Hollywood Farms	18
Hotel Carolina	12
Hotel Sir Walter	98
International Harvester Co.	40

INDEX TO ADVERTISERS—(Cont.)

	Page
Interstate Milling Company	48
James E. Strates Shows	44
Johnson Cotton Company	16
Joseph Hewes Hotel	108
Kelly, A. H. & Sons	86
Lancaster, Gus Z. Stock Yards	100
Louise Hotel	106
Mathias & Company, Inc.	106
Melville Dairy	20
McNair's Yield-Tested Seed Company	50
North Carolina Equipment Co.	54
North Carolina Granite Corporation	81
Oliver, W. B. & Son	98
Planters Fertilizer & Phosphate Co.	64
Royster, F. S. Guano Company	76
Scott, S. D. & Co., Inc.	58
Scott Seed Company	92
Scott and Halstead	70
Sexton & Sons	102
Seymour, A. T. & Sons	20
Sherwin's Feed & Seed Store	90
Siler City Mills	10
Simpson Bros.	56
Smith-Douglass Co., Inc.	118
Smith-Melville Dairies	20
Southern Crown Milling Company	88
Southern Flour Mills	24
Staats, E. G. & Co., Inc.	56
Staf-O-Life	74
Stegall & Company, Inc.	26
Swift & Company	52
Tait, Geo. & Sons Co.	110
The Early & Daniel Co.	122
The Farmers Federation	26
The Henderson Grocery	80
The Progressive Farmer	34
The Southern Cotton Oil Company	112
Traywick Seed & Grain Co.	38
Upchurch, T. B., Inc.	46
Virginia-Carolina Chemical Corporation	72
W. A. Hinton & Son	30
WAFCO Mills	92
Wake Farmers Cooperative, Inc.	46
Weaver Fertilizer Company	64
Worsley's, P. R. Stock Yard	102
Wyatt, Job P. & Sons	32

NORTH CAROLINA STATE FAIR---October 19-23, 1948

J. S. DORTON, Manager:

ENTRY BLANK FOR CATTLE, SWINE, AND SHEEP

EXHIBITOR'S No._____
(Leave this space blank)

Please accept the following entries, subject to the rules governing the exhibits at the North Carolina State Fair, as published in the Premium List of 1948. All statements made in connection with said entries are true.

SPECIAL NOTICE

If stalls reserved, fees for same must accompany entry as follows: Cattle stalls, $1.00; Swine pens, $1.00; Sheep pens, $1.00. Send postoffice or express money order or draft for exhibitor's ticket and stall fees.

LIVESTOCK ENTRIES CLOSE OCTOBER 9. Entry tags will not be sent by mail after October 16. When making entries in more than one department, use separate blank for each department. **Please write distinctly. Please give complete address.**

DO NOT MAKE ENTRIES IN CHAMPION SECTION.

AMOUNT ENCLOSED

Cattle Stalls - - - $_____

Swine or Sheep Pens - $_____

TOTAL - - $_____

Date_____

Signature_____

Postoffice_____

Street No._____

County_____

THE FOLLOWING INFORMATION IS REQUIRED TO PROPERLY PREPARE OFFICIAL CATALOG, AND ENTRIES WILL NOT BE ACCEPTED UNLESS IT IS GIVEN

Dept.	Section No	Class No	Premium List No	NAME OF ANIMAL	Registration No in Stud or Herd Book	Date of Birth	Sex	SIRE		DAM	
								Name	No	Name	No

NAMES OF SIRES AND DAMS MUST BE FURNISHED IN GET OF SIRE AND PRODUCE OF DAM CLASSES

Reserve_____double stalls for exhibition of cattle and_____stalls for nurse cows; reserve_____ pens Sheep / Swine

ALL ENTRIES MUST BE MADE ON THESE BLANKS.

Additional entry blanks promptly furnished on application. Will Exhibit_____ animals. BE SURE TO STATE NUMBER OF ANIMALS

NORTH CAROLINA STATE FAIR—Raleigh, October 19-23, 1948

ENTRY FORM FOR ALL CLASSES EXCEPT LIVESTOCK

J. S. DORTON, Manager: **ENTER CATTLE, SHEEP, AND SWINE ON OTHER SIDE**

Please accept the entries indicated below, subject to the rules and classification governing exhibits at the North Carolina State Fair, as published in the 1948 Premium List, by which I hereby agree to be governed in exhibiting. All statements made in connection with said entries are true. The management will use diligence to insure safety of livestock and articles entered for exhibition or display after their arrival on the grounds, but under no circumstances will it be responsible for loss, injury, theft or damage by fire, lightning, wind, or any other agency to such livestock or article on exhibition or display.

Please give complete address.

Signature____

P. O.____

Street No.____

Date________________________________, 1948
(Date Entry is Made)

County____

SPECIAL NOTICE—Livestock and Poultry Entries will close October 9. All other entries will close October 16.

Entry tags will not be mailed after October 16. When making entries in more than one department, use separate blank for each department. PLEASE WRITE DISTINCTLY.

The Department Directors and Exhibitors may have the exclusive use of the lawn in front of the exhibit buildings for parking until Tuesday morning, October 19.

Dept.	Section No	Class No	Premium List No.	DESCRIPTION OF ARTICLE (Use Exact Wording of Premium List)	FOR POULTRY Number on Leg Band

For additional Entry Blanks, write J. S. DORTON, Manager, Raleigh, N. C.

POULTRY EXHIBITORS CERTIFICATE

I hereby certify that I am a resident of North Carolina and that the above described birds that I have herewith entered in the poultry show of the N. C. State Fair, October 19-23, have been in my possession for thirty days prior to the date of this show. I further affirm and certify that to the best of my knowledge and belief my entries in the above mentioned show are from a flock or flocks that are free from any evidence of New Castle disease or any other infectious or transmissible disease and were not recently exposed to same. I further certify that all crates or containers and vehicles used for transporting these birds to the above show have been thoroughly cleaned and disinfected.

Name of Exhibitor

Address

OWEN G. DUNN CO., NEW BERN, N. C.